

- KEYNOTES**
- 1 CONCRETE WALL
 - 2 PEDESTRIAN DOORWAY WITH CONCRETE LANDING ON EXTERIOR
 - 3 OVERHEAD COILING DOOR
 - 4 METAL BUILDING SYSTEM COLUMN
 - 5 CONCRETE PUSH WALL
 - 6 CONCRETE FLOOR
 - 7 CONCRETE FILLED PIPE BOLLARD
 - 8 PROCESSING EQUIPMENT, LAYOUT TO BE DETERMINED
 - 9 LOW SCREEN WALL
 - 10 BUILDING EDGE ABOVE
 - 11 CONCRETE RETAINING WALL
 - 12 CONCRETE RAMP
 - 13 METAL PANEL WALL SYSTEM
 - 14 TRUCK SCALE

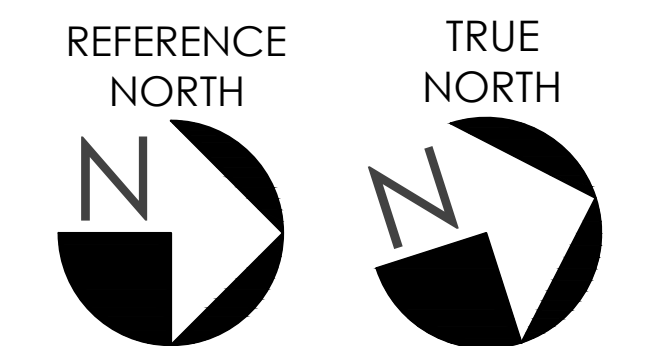

SCALE: 1/4"=1'-0"
 0' 8' 16' 32' 64'



CONCEPTUAL FLOOR PLAN - SOUTH BLDG
 EQUIPMENT LAYOUT
MDRRP
 MATERIAL RECOVERY FACILITY AND TRANSFER STATION
 1300 Loveridge Rd, Pittsburg, CA 94565

Job No. 5552
 12.11.2020
 © JRMA 2020 All Rights Reserved

A2.1

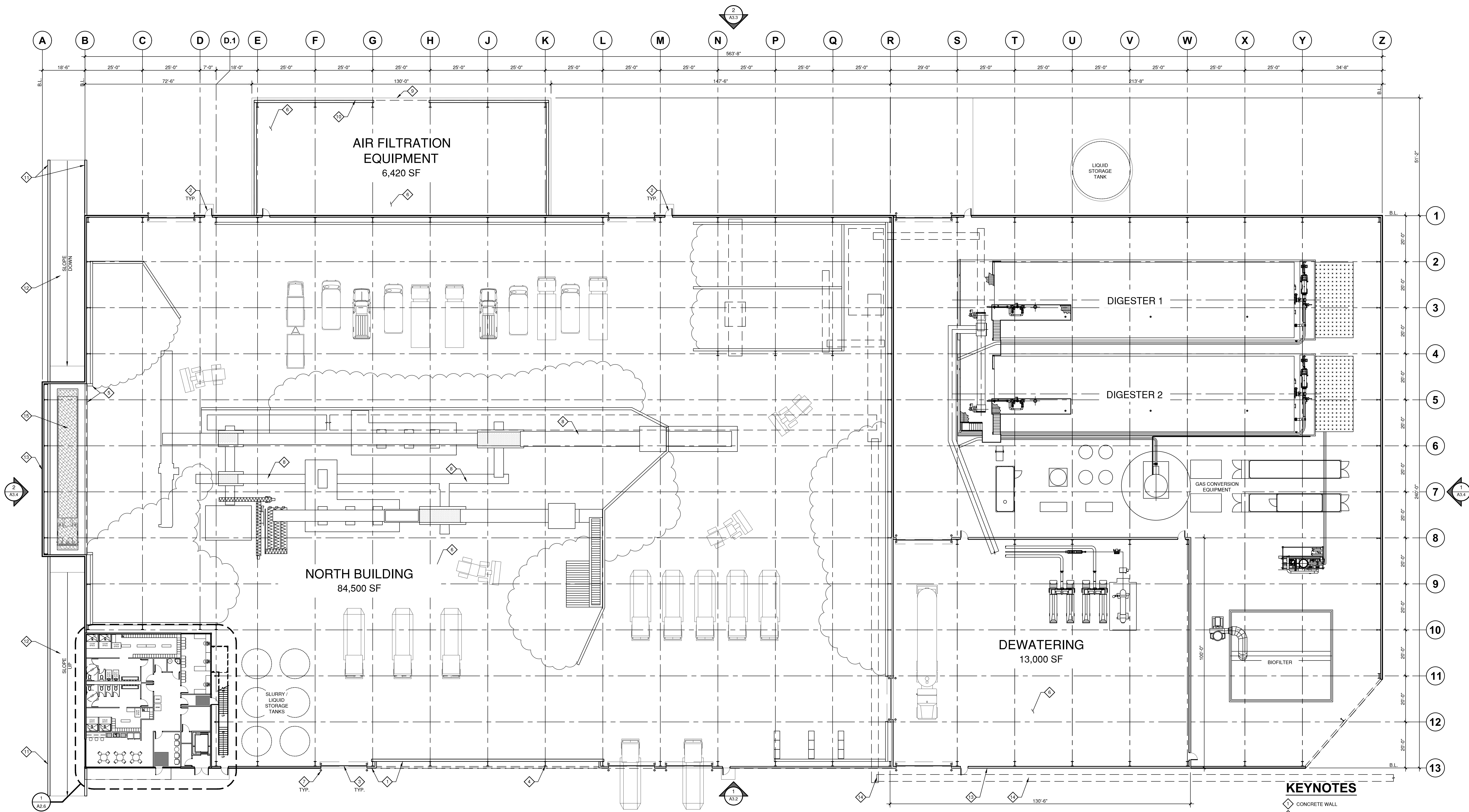

- KEYNOTES**
- 1 CONCRETE WALL
 - 2 PEDESTRIAN DOORWAY WITH CONCRETE LANDING ON EXTERIOR
 - 3 OVERHEAD COILING DOOR
 - 4 METAL BUILDING SYSTEM COLUMN
 - 5 CONCRETE PUSH WALL
 - 6 CONCRETE FLOOR
 - 7 CONCRETE FILLED PIPE BOLLARD
 - 8 PROCESSING EQUIPMENT, LAYOUT TO BE DETERMINED
 - 9 LOW SCREEN WALL
 - 10 BUILDING EDGE ABOVE
 - 11 CONCRETE RETAINING WALL
 - 12 CONCRETE RAMP
 - 13 METAL PANEL WALL SYSTEM
 - 14 OVERHEAD CONVEYOR FROM MIXED WASTE PROCESSING
 - 15 TRUCK SCALE

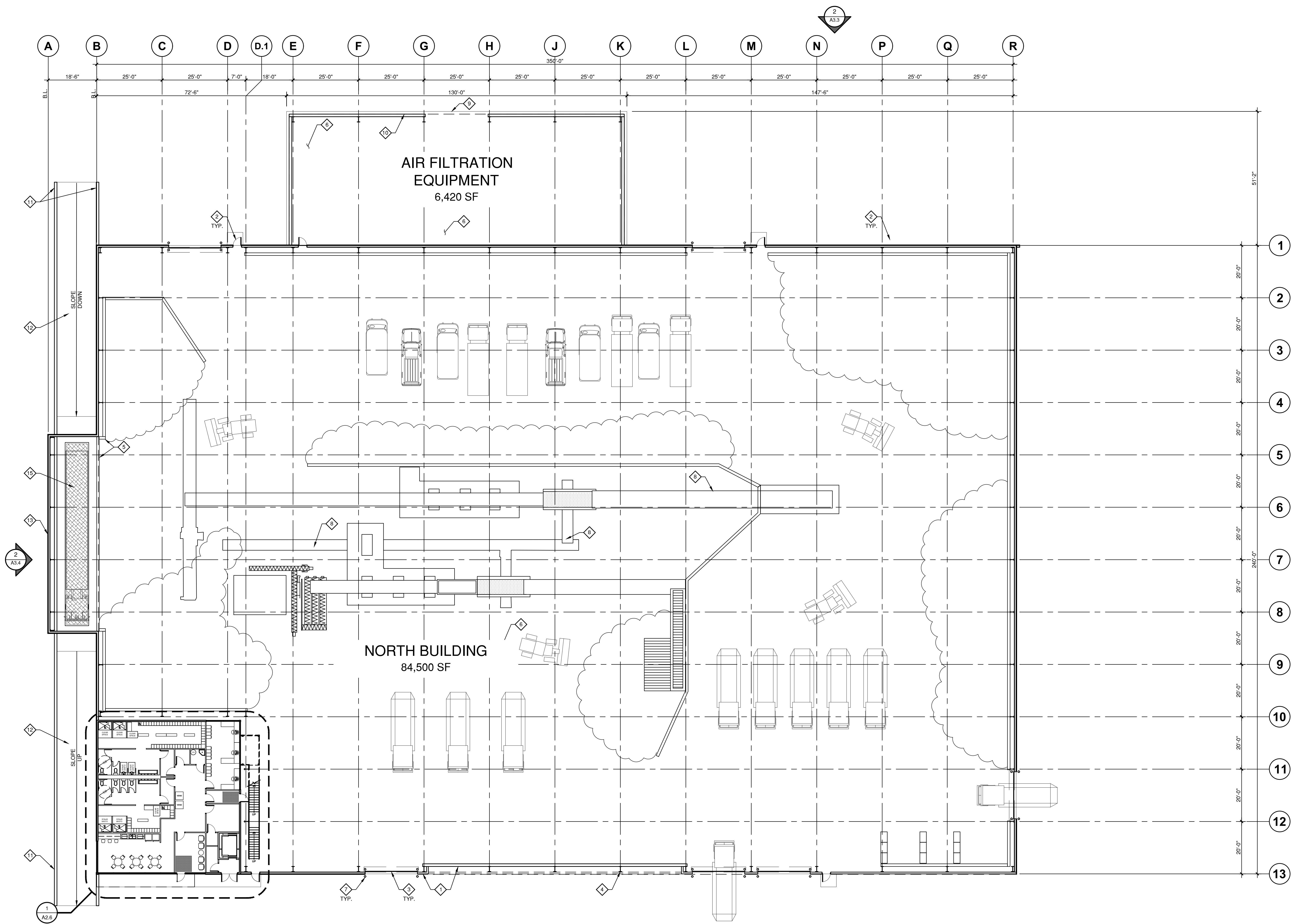

KEYNOTES

- 1 CONCRETE WALL
- 2 PEDESTRIAN DOORWAY WITH CONCRETE LANDING ON EXTERIOR
- 3 OVERHEAD COILING DOOR
- 4 METAL BUILDING SYSTEM COLUMN
- 5 CONCRETE PUSH WALL
- 6 CONCRETE FLOOR
- 7 CONCRETE FILLED PIPE BOLLARD
- 8 PROCESSING EQUIPMENT, LAYOUT TO BE DETERMINED
- 9 LOW SCREEN WALL
- 10 BUILDING EDGE ABOVE
- 11 CONCRETE RETAINING WALL
- 12 CONCRETE RAMP
- 13 METAL PANEL WALL SYSTEM
- 14 OVERHEAD CONVEYOR FROM MIXED WASTE PROCESSING
- 15 TRUCK SCALE

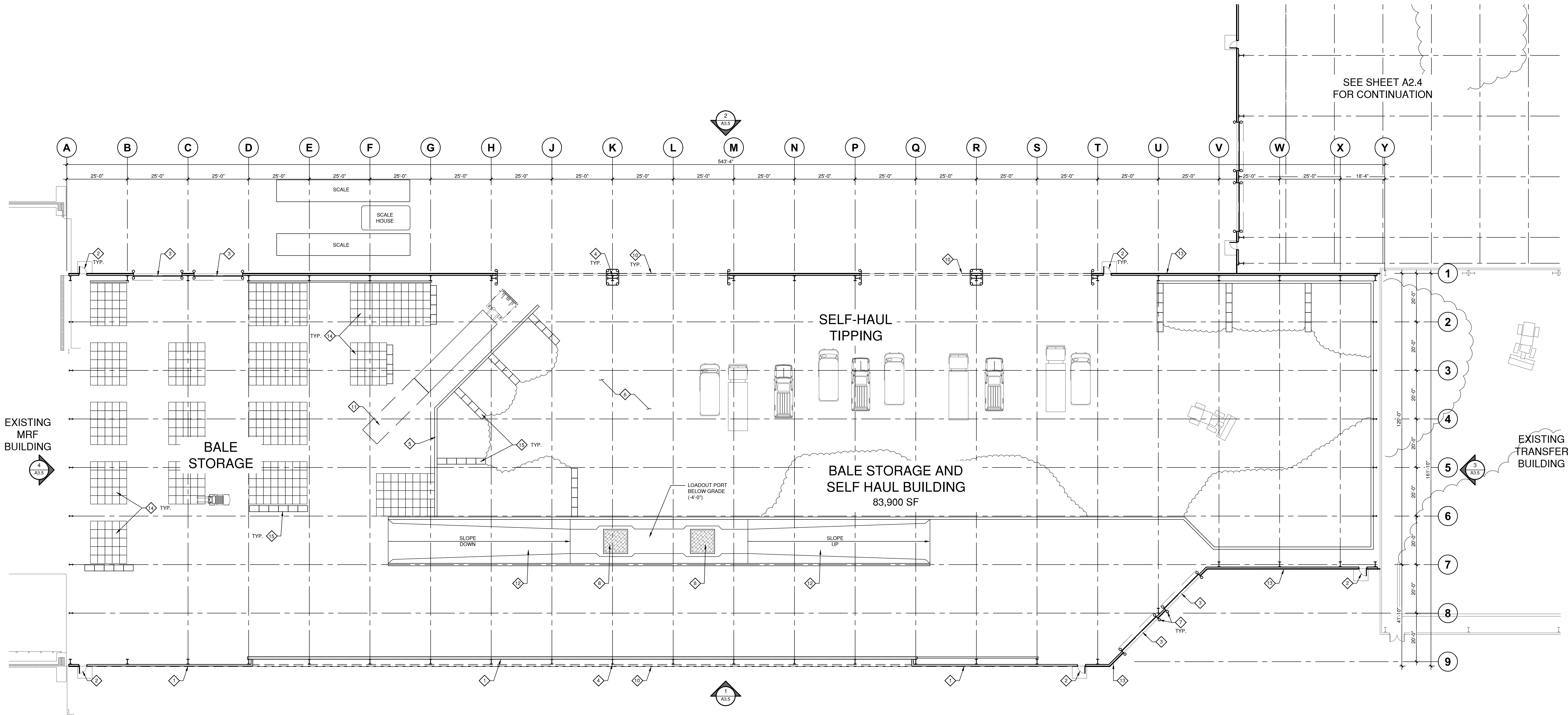

SEE SHEET A2.4
FOR CONTINUATION

KEYNOTES

- 1 CONCRETE WALL
- 2 PEDESTRIAN DOORWAY WITH CONCRETE LANDING ON EXTERIOR
- 3 OVERHEAD COILING DOOR
- 4 METAL BUILDING SYSTEM COLUMN
- 5 CONCRETE PUSH WALL
- 6 CONCRETE FLOOR
- 7 CONCRETE FILLED PIPE BOLLARD
- 8 LOADOUT SCALE
- 9 LOW SCREEN WALL
- 10 BUILDING EDGE ABOVE
- 11 MOBILE TRUCK RAMP
- 12 CONCRETE RAMP
- 13 METAL PANEL WALL SYSTEM
- 14 RECYCLED MATERIAL BALES, TYPICAL
- 15 PRECAST BARRIERS

SCALE: 1/4"=1'-0"
0' 8' 16' 32' 64'

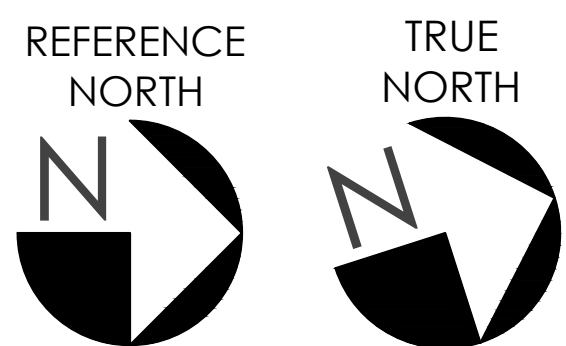

CONCEPTUAL FLOOR PLAN - BALE STO. BLDG
MDRRP
MATERIAL RECOVERY FACILITY AND TRANSFER STATION
1300 Loveridge Rd, Pittsburg, CA 94565

Job No. 5552
12.11.2020
© JRMA 2020 All Rights Reserved

A2.3

KEYNOTES

- 1 CONCRETE WALL
- 2 PEDESTRIAN DOORWAY WITH CONCRETE LANDING ON EXTERIOR
- 3 OVERHEAD COILING DOOR
- 4 METAL BUILDING SYSTEM COLUMN
- 5 CONCRETE PUSH WALL
- 6 CONCRETE FLOOR
- 7 CONCRETE FILLED PIPE BOLLARD
- 8 PROCESSING EQUIPMENT, LAYOUT TO BE DETERMINED
- 9 LOW SCREEN WALL
- 10 BUILDING EDGE ABOVE
- 11 CONCRETE RETAINING WALL
- 12 CONCRETE RAMP
- 13 METAL PANEL WALL SYSTEM
- 14 TRUCK SCALE
- 15 OVERHEAD CONVEYOR

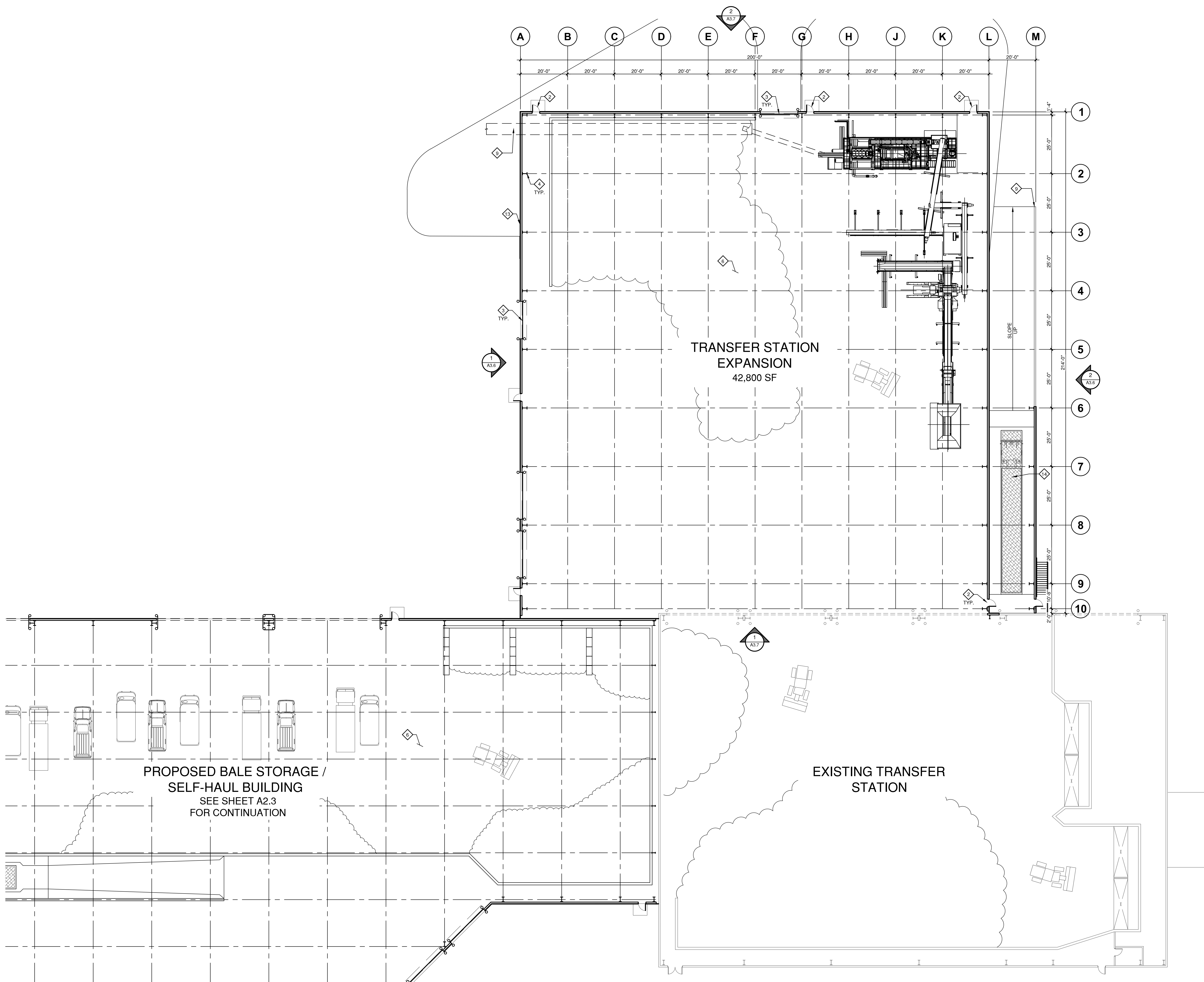

KEYNOTES

- 1 CONCRETE FLOOR
- 2 CONCRETE SLAB ON METAL DECK
- 3 CONCRETE WALL
- 4 STOREFRONT WINDOW SYSTEM
- 5 STOREFRONT DOOR
- 6 METAL WALL PANEL
- 7 METAL BUILDING SYSTEM COLUMN
- 8 CONCRETE FILLED PIPE BOLLARD
- 9 METAL CANOPY EDGE ABOVE
- 10 METAL PANEL WALL SYSTEM
- 11 STEEL SUPPORTED BRIDGE
- 12 GUARDRAIL
- 13 HANDRAIL
- 14 ROOF ACCESS LADDER
- 15 TV MONITORS
- 16 PPE CUBBIES
- 17 ADA COMPLIANT WATER CLOSET
- 18 SITTING BENCH
- 19 LOCKERS
- 20 TUBE STEEL COLUMN
- 21 HVAC DUCT CHASE
- 22 WALK-OFF MAT
- 23 MICROWAVE
- 24 SHOWER STALL
- 25 COUNTER TOP
- 26 ROLL UP WINDOW

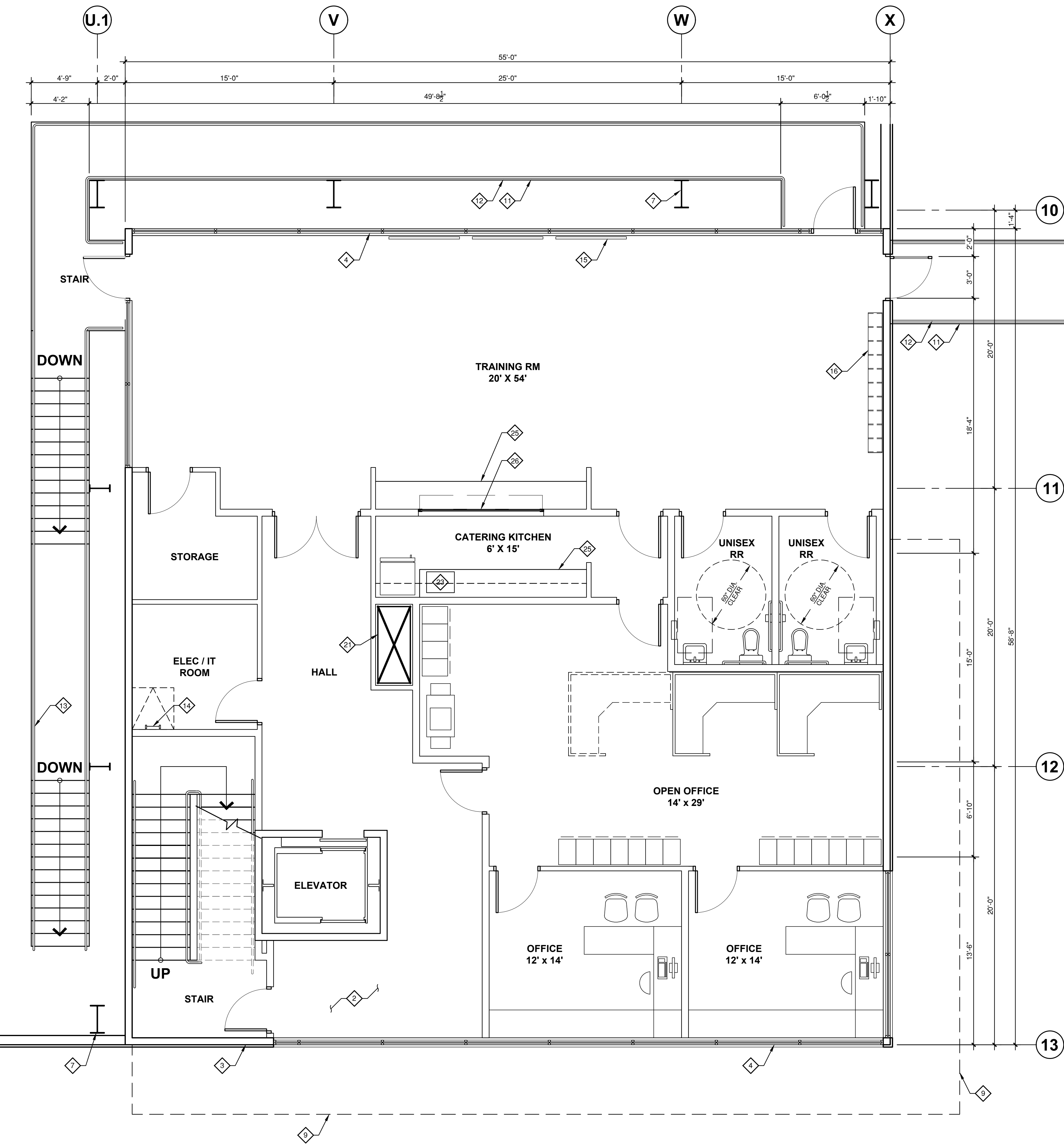

SECOND FLOOR PLAN 2

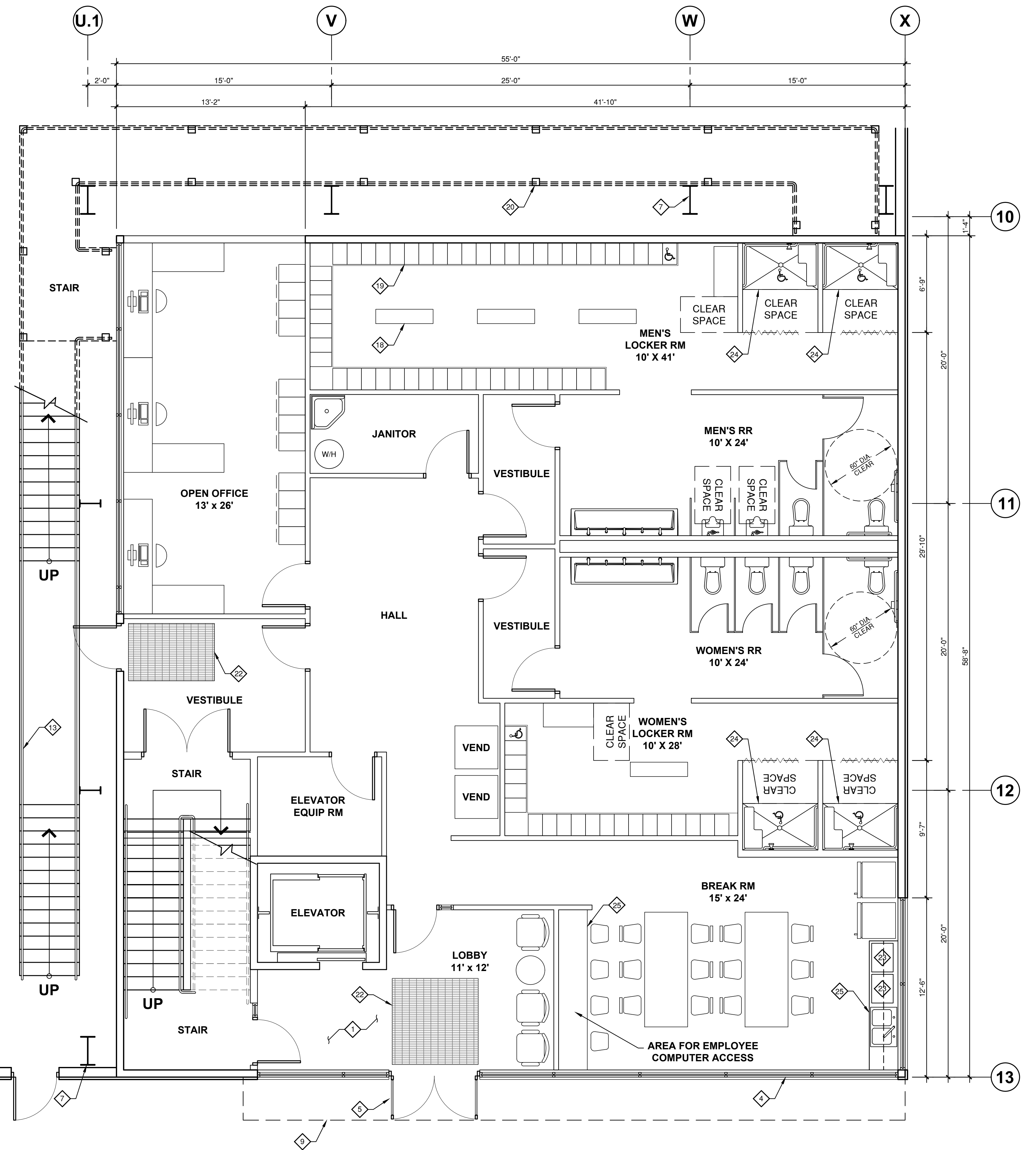

FIRST FLOOR PLAN 1

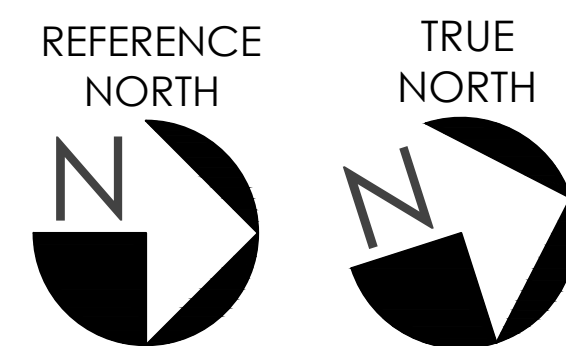
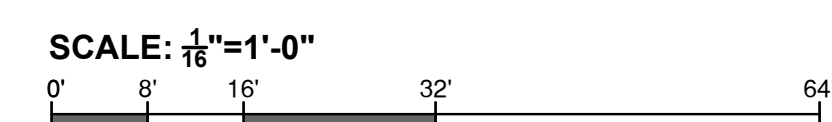

CONCEPTUAL OFFICE PLANS - SOUTH BLDG
MDRRP
 MATERIAL RECOVERY FACILITY AND TRANSFER STATION
 1300 Loveridge Rd, Pittsburg, CA 94565

Job No. 5552
 12.11.2020
 © JRMA 2020 All Rights Reserved

A2.5

KEYNOTES

- 1 CONCRETE FLOOR
- 2 CONCRETE SLAB ON METAL DECK
- 3 CONCRETE WALL
- 4 STOREFRONT WINDOW SYSTEM
- 5 STOREFRONT DOOR
- 6 METAL WALL PANEL
- 7 METAL BUILDING SYSTEM COLUMN
- 8 CONCRETE FILLED PIPE BOLLARD
- 9 METAL CANOPY EDGE ABOVE
- 10 METAL PANEL WALL SYSTEM
- 11 STEEL SUPPORTED BRIDGE
- 12 GUARDRAIL
- 13 HANDRAIL
- 14 ROOF ACCESS LADDER
- 15 TV MONITORS
- 16 PPE CUBBIES
- 17 ADA COMPLIANT WATER CLOSET
- 18 SITTING BENCH
- 19 LOCKERS
- 20 TUBE STEEL COLUMN
- 21 HVAC DUCT CHASE
- 22 WALK-OFF MAT
- 23 MICROWAVE
- 24 SHOWER STALL
- 25 COUNTER TOP
- 26 ROLL UP WINDOW
- 27 FREIGHT ELEVATOR

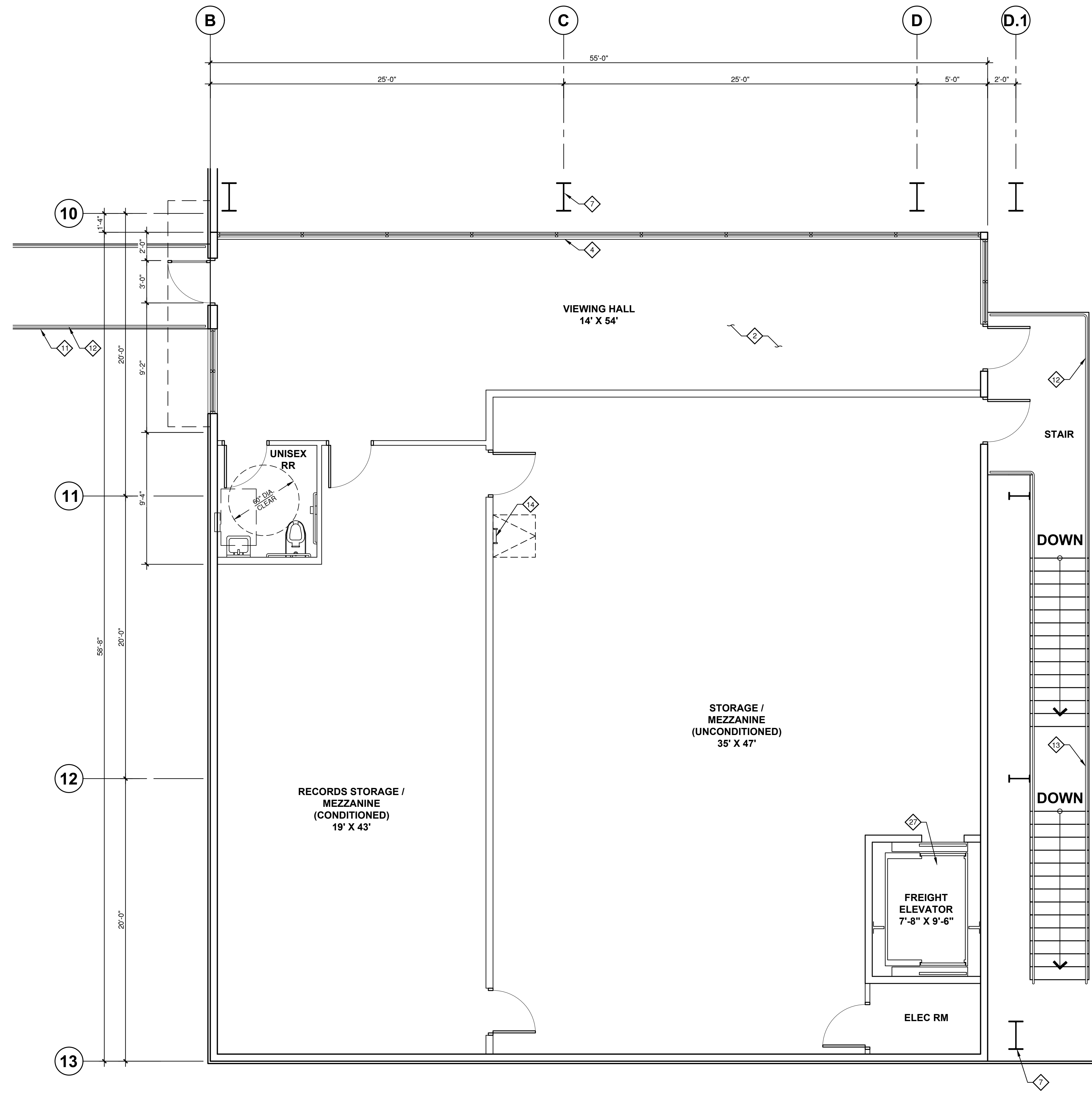

SECOND FLOOR PLAN ②

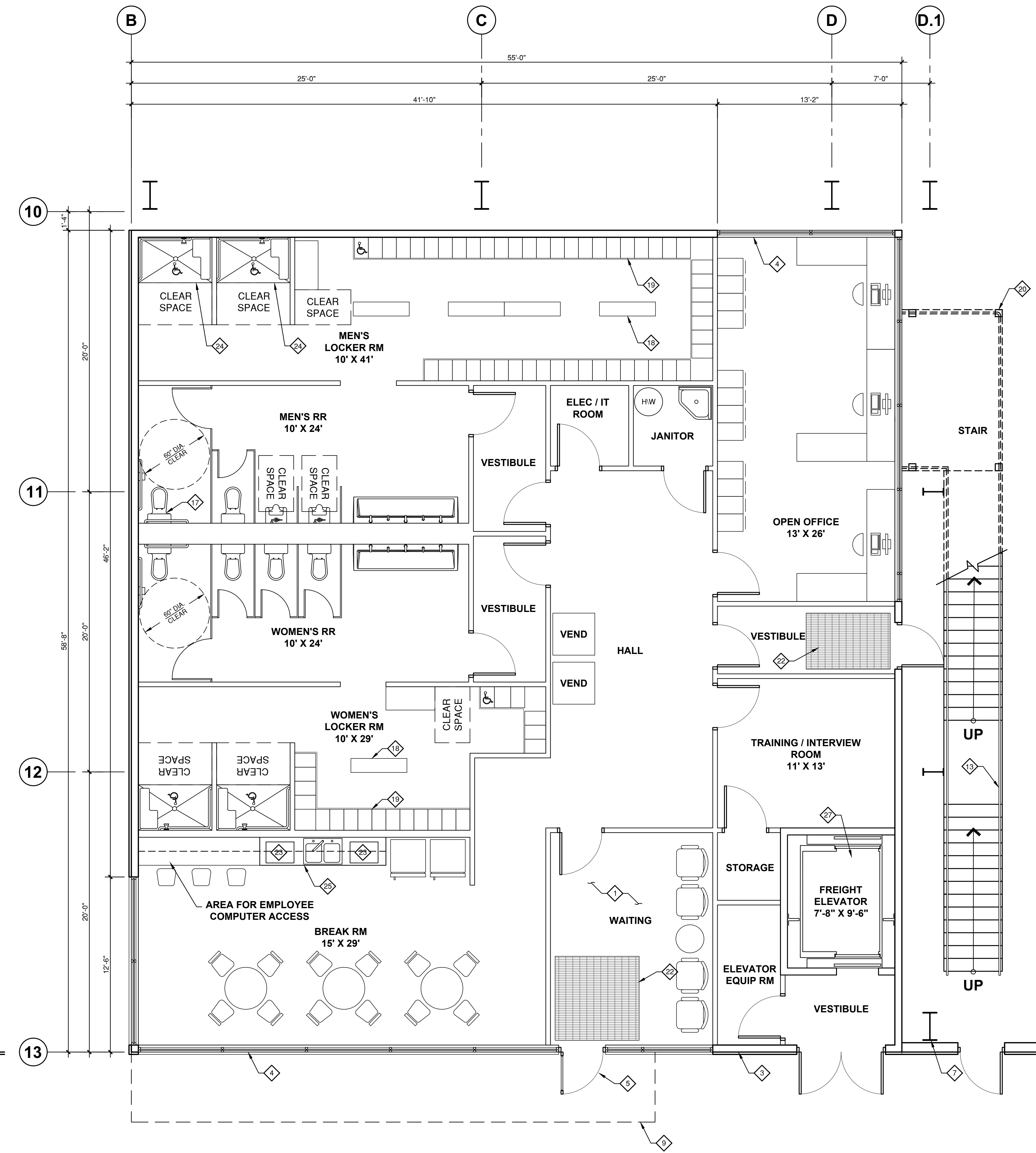

FIRST FLOOR PLAN ①



SCALE: 1/4"=1'-0"
0 8' 16' 32' 64'

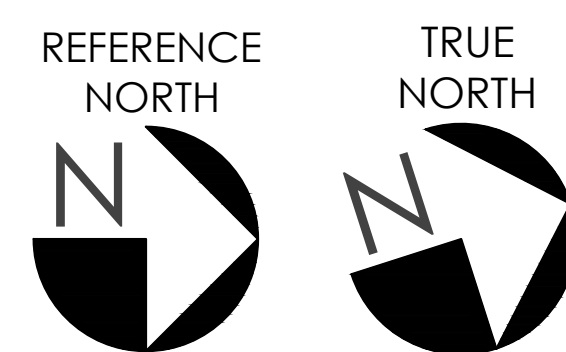

CONCEPTUAL OFFICE PLANS - NORTH BLDG
MDRRP
MATERIAL RECOVERY FACILITY AND TRANSFER STATION
1300 Loveridge Rd, Pittsburg, CA 94565

Job No. 5552
12.11.2020
© JRMA 2020 All Rights Reserved

A2.6

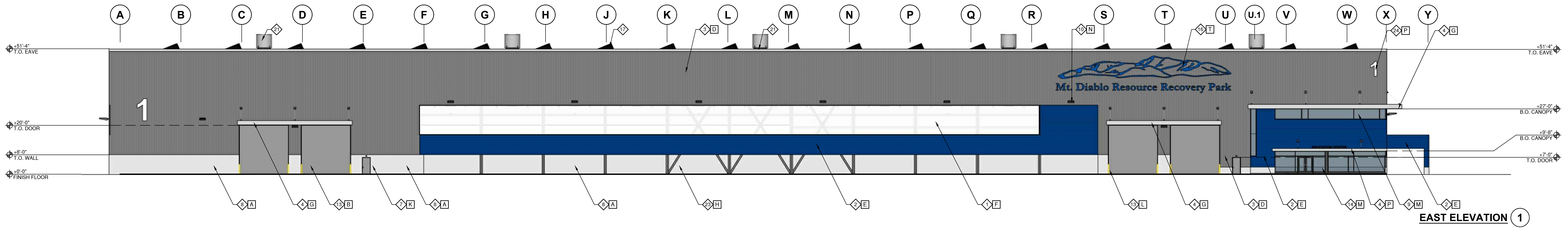

EAST ELEVATION 1

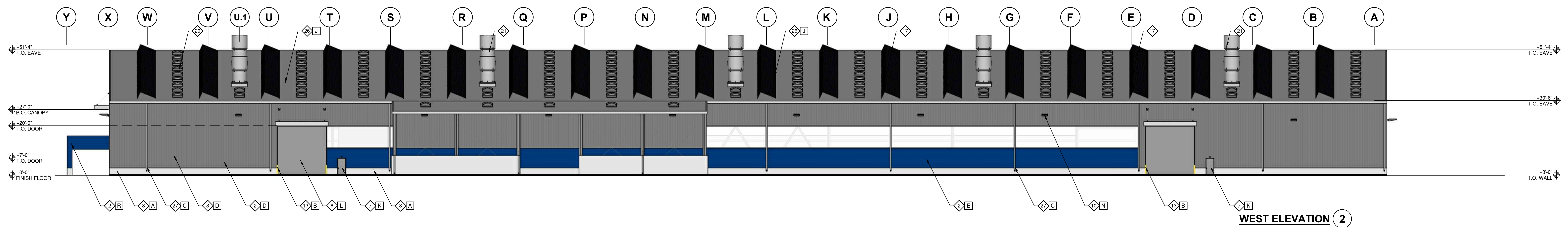

WEST ELEVATION 2

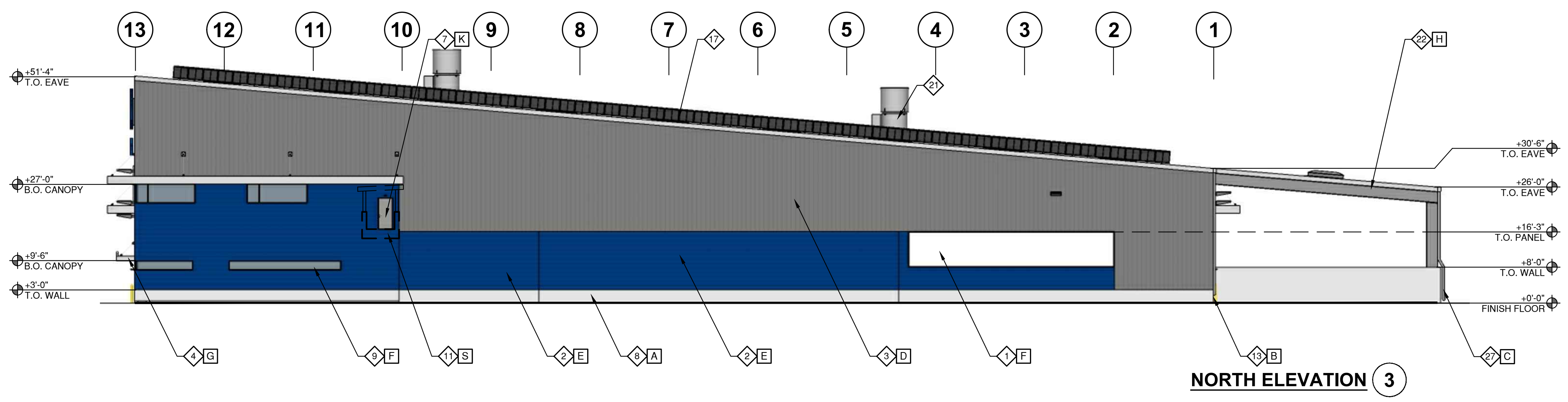

NORTH ELEVATION 3

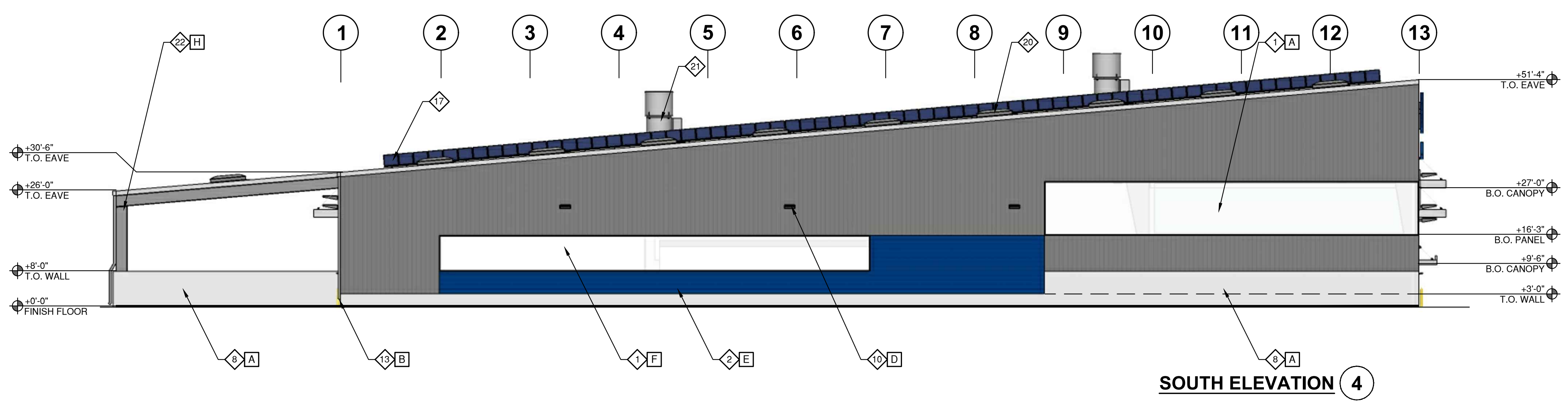

SOUTH ELEVATION 4

FINISH KEYNOTES

- # PRODUCT / COLOR
- A MATERIAL: CONCRETE, SMOOTH/PATCHED
MANUFACTURER: N/A
COLOR: NATURAL GRAY
- B MATERIAL: STEEL BOLLARD
MANUFACTURER: N/A
COLOR: SAFETY YELLOW
- C MATERIAL: SHEET METAL
MANUFACTURER: N/A
COLOR: GRAY (RAL 7001); KYNAR FINISH
- D MATERIAL: ARCHITECTURAL METAL WALL PANEL
MANUFACTURER: TBD (VERTICAL ORIENTATION); BUTLER-RIB 2, OR EQUAL
COLOR: GRAY (RAL 7011); KYNAR FINISH
- E MATERIAL: ARCHITECTURAL METAL WALL PANEL
MANUFACTURER: TBD (VERTICAL ORIENTATION); BOX-RIB PROFILE
COLOR: BLUE (RAL 5026); KYNAR FINISH
- F MATERIAL: TRANSLUCENT WINDOW SYSTEM
MANUFACTURER: CPI DAYLIGHTING TRANSLUCENT POLYCARBONATE PANEL
PANEL: CLEAR
MULLION: EXTERIOR - FLUOROPOLYMER BASED FINISH COLOR
INTERIOR - CLEAR ANODIZED FINISH
- G MATERIAL: CANOPY
MANUFACTURER: SKYSCAPE; J-STYLE HANGER SUPPORTED
COLOR: FLUOROPOLYMER BASED FINISH COLOR (RAL 7038)
- H MATERIAL: STRUCTURAL STEEL
MANUFACTURER: N/A
COLOR: GRAY (RAL 7011); KYNAR FINISH
- J MATERIAL: ARCHITECTURAL METAL ROOF PANEL
MANUFACTURER: TBD
COLOR: GRAY (RAL 7040, OR EQUIVALENT COOL ROOF RATED COLOR); KYNAR FINISH
- K MATERIAL: HOLLOW METAL DOOR/FRAMES
MANUFACTURER: N/A
COLOR: GRAY (RAL 7000); PRIMED PAINTED
- L MATERIAL: OVERHEAD COILING DOOR
MANUFACTURER: TBD
COLOR: GRAY (RAL 7000); POWDER COATED FINISH
- M MATERIAL: WINDOW SYSTEM
MANUFACTURER: TBD
GLAZING: DUAL PANE, INSULATED, LOW-E COATING
MULLION: EXTERIOR - CLEAR ANODIZED FINISH
INTERIOR - CLEAR ANODIZED FINISH
- N MATERIAL: LIGHT FIXTURE
MANUFACTURER: TBD
COLOR: CHARCOAL / BLACK ANODIZED
- P MATERIAL: METAL BUILDING SIGN
MANUFACTURER: TBD
COLOR: GRAY (RAL 7035); KYNAR FINISH
- R MATERIAL: SEISMIC JOINT
MANUFACTURER: N/A
COLOR: MATCH ADJACENT PANEL COLORS
- S MATERIAL: PERFORATED METAL WALL PANEL
MANUFACTURER: TBD (VERTICAL ORIENTATION)
COLOR: BLUE (RAL 5026); KYNAR FINISH
- T MATERIAL: METAL BUILDING SIGN
MANUFACTURER: TBD
COLOR: BLUE (RAL 5026); KYNAR FINISH

KEYNOTES

- 1 TRANSLUCENT PANEL SYSTEM
- 2 HORIZONTAL METAL WALL PANEL
- 3 VERTICAL METAL WALL PANEL
- 4 METAL CANOPY
- 5 CONCRETE PANEL WITH REVEALS
- 6 OVERHEAD COILING DOOR
- 7 PEDESTRIAN DOOR
- 8 CONCRETE WALL
- 9 STOREFRONT WINDOW SYSTEM
- 10 LIGHT FIXTURE
- 11 STEEL SUPPORTED BRIDGE
- 12 GUARDRAIL
- 13 CONCRETE FILLED PIPE BOLLARD
- 14 STOREFRONT DOOR
- 15 PERFORATED PANEL
- 16 COMPANY LOGO SIGNAGE
- 17 PHOTOVOLTAIC PANEL
- 18 BUILDING COLUMN
- 19 VERTICAL ACCENT PANEL
- 20 SKYLIGHT, TYP.
- 21 AIR EXHAUST FAN
- 22 CANOPY FRAMING
- 23 BUILDING COLUMN BRACING
- 24 BUILDING SYMBOL/NUMBER
- 25 BUILDING SEISMIC JOINT
- 26 ROOF PANEL (COOL ROOF RATING)
- 27 DOWNSPOUT
- 28 GUTTER
- 29 CONVEYOR

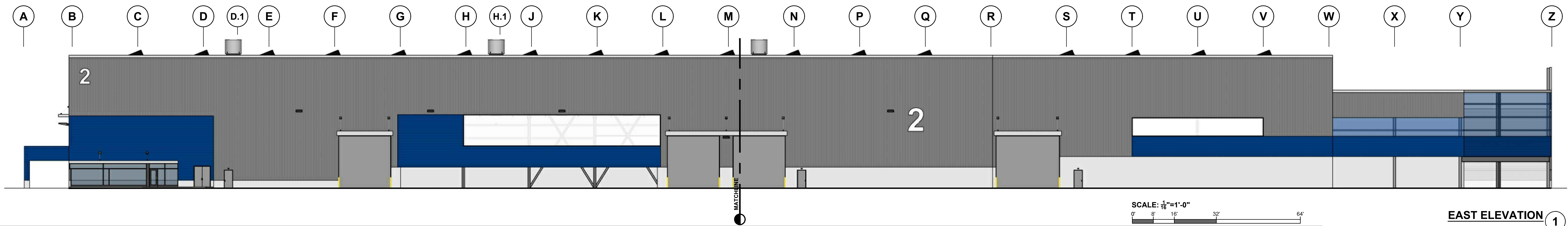

EAST ELEVATION 1

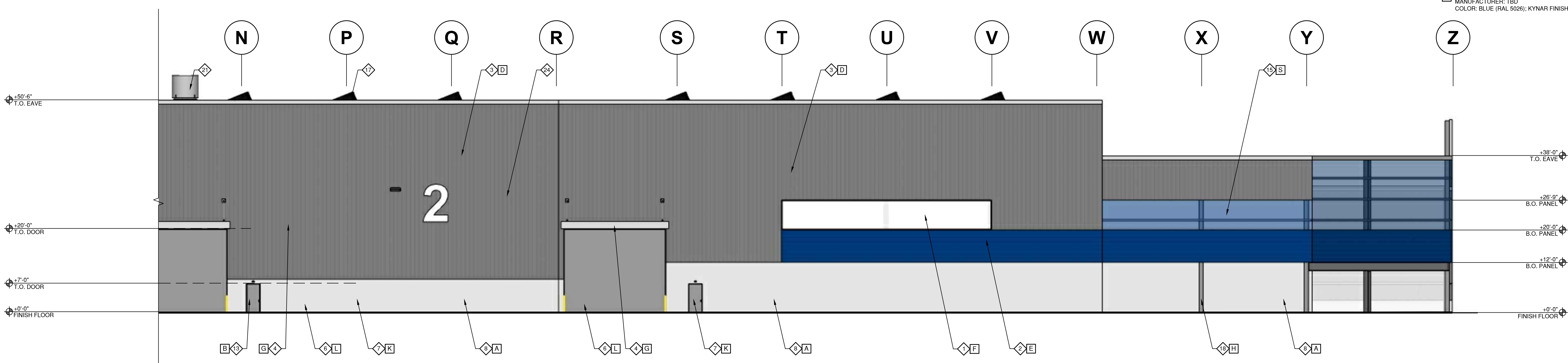
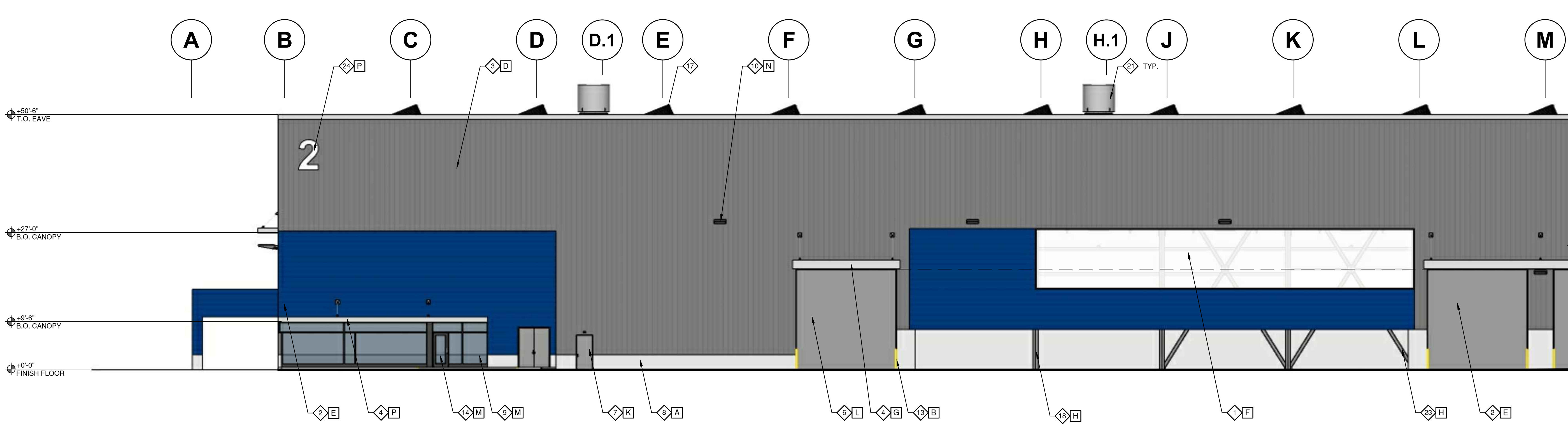

FINISH KEYNOTES

- [E] PRODUCT / COLOR
- [A] MATERIAL: CONCRETE, SMOOTH/PATCHED
MANUFACTURER: N/A
COLOR: NATURAL GRAY
- [B] MATERIAL: STEEL BOLLARD
MANUFACTURER: N/A
COLOR: SAFETY YELLOW
- [C] MATERIAL: SHEET METAL
MANUFACTURER: N/A
COLOR: GRAY (RAL 7001); KYNAR FINISH
- [D] MATERIAL: ARCHITECTURAL METAL WALL PANEL
MANUFACTURER: TBD (VERTICAL ORIENTATION); BUTLER-RIB 2, OR EQUAL
COLOR: GRAY (RAL 7011); KYNAR FINISH
- [E] MATERIAL: ARCHITECTURAL METAL WALL PANEL
MANUFACTURER: TBD (VERTICAL ORIENTATION); BOX-RIB PROFILE
COLOR: BLUE (RAL 5028); KYNAR FINISH
- [F] MATERIAL: TRANSLUCENT WINDOW SYSTEM
MANUFACTURER: CPI DAYLIGHTING TRANSLUCENT POLYCARBONATE PANEL
PANEL: CLEAR
MULLION: EXTERIOR - FLUOROPOLYMER BASED FINISH COLOR
INTERIOR - CLEAR ANODIZED FINISH
- [G] MATERIAL: CANOPY
MANUFACTURER: SKYSCAPE; J-STYLE HANGER SUPPORTED
COLOR: FLUOROPOLYMER BASED FINISH COLOR (RAL 7038)
- [H] MATERIAL: STRUCTURAL STEEL
MANUFACTURER: N/A
COLOR: GRAY (RAL 7011); KYNAR FINISH
- [L] MATERIAL: ARCHITECTURAL METAL ROOF PANEL
MANUFACTURER: TBD
COLOR: GRAY (RAL 7040, OR EQUIVALENT COOL ROOF RATED COLOR);
KYNAR FINISH
- [K] MATERIAL: HOLLOW METAL DOOR/FRAMES
MANUFACTURER: N/A
COLOR: GRAY (RAL 7000); PRIMED PAINTED
- [L] MATERIAL: OVERHEAD COILING DOOR
MANUFACTURER: TBD
COLOR: GRAY (RAL 7000); POWDER COATED FINISH
- [M] MATERIAL: WINDOW SYSTEM
MANUFACTURER: TBD
GLAZING: DUAL PANE, INSULATED, LOW-E COATING
MULLION: EXTERIOR - CLEAR ANODIZED FINISH
INTERIOR - CLEAR ANODIZED FINISH
- [N] MATERIAL: LIGHT FIXTURE
MANUFACTURER: TBD
COLOR: CHARCOAL / BLACK ANODIZED
- [P] MATERIAL: METAL BUILDING SIGN
MANUFACTURER: TBD
COLOR: GRAY (RAL 7035); KYNAR FINISH
- [R] MATERIAL: SEISMIC JOINT
MANUFACTURER: N/A
COLOR: MATCH ADJACENT PANEL COLORS
- [S] MATERIAL: PERFORATED METAL WALL PANEL
MANUFACTURER: TBD (VERTICAL ORIENTATION)
COLOR: BLUE (RAL 5028); KYNAR FINISH
- [T] MATERIAL: METAL BUILDING SIGN
MANUFACTURER: TBD
COLOR: BLUE (RAL 5028); KYNAR FINISH

KEYNOTES

- [1] TRANSLUCENT PANEL SYSTEM
- [2] HORIZONTAL METAL PANEL
- [3] VERTICAL METAL WALL PANEL
- [4] METAL CANOPY
- [5] CONCRETE PANEL WITH REVEALS
- [6] OVERHEAD COILING DOOR
- [7] PEDESTRIAN DOOR
- [8] CONCRETE WALL
- [9] STOREFRONT WINDOW SYSTEM
- [10] LIGHT FIXTURE
- [11] STEEL SUPPORTED BRIDGE
- [12] GUARDRAIL
- [13] CONCRETE FILLED PIPE BOLLARD
- [14] STOREFRONT DOOR
- [15] PERFORATED PANEL
- [16] BUILDING SIGNAGE
- [17] PHOTOVOLTAIC PANEL
- [18] BUILDING COLUMN
- [19] VERTICAL ACCENT PANEL
- [20] SKYLIGHT, TYP.
- [21] AIR EXHAUST FAN
- [22] CANOPY FRAMING
- [23] BUILDING COLUMN BRACING
- [24] BUILDING SYMBOL/NUMBER
- [25] BUILDING SEISMIC JOING
- [26] ROOF PANEL (COOL ROOF RATED)
- [27] DOWNSPOUT
- [28] GUTTER
- [29] CONVEYOR

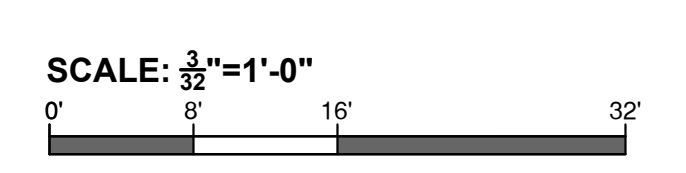

EXTERIOR ELEVATIONS - NORTH BUILDING
MDRRP
 MATERIAL RECOVERY FACILITY AND TRANSFER STATION
 1300 Loveridge Rd, Pittsburg, CA 94565

Job No. 5552
 12.11.2020
 © JRMA 2020 All Rights Reserved

A3.2

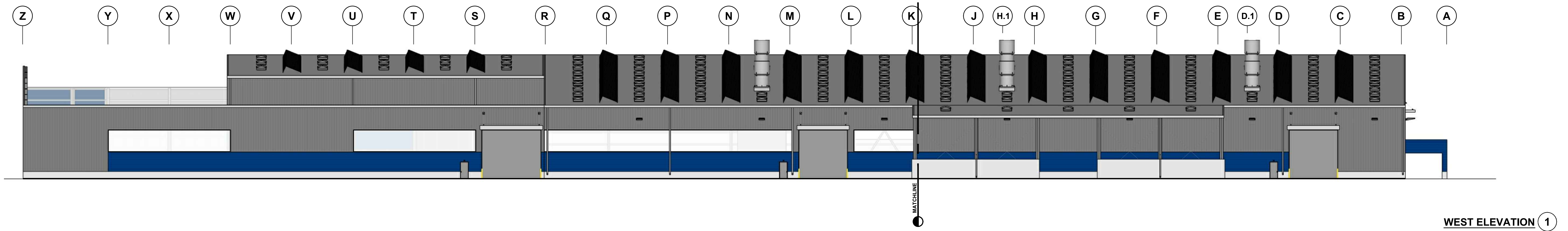

WEST ELEVATION 1

SCALE: 1/16"=1'-0"
 0' 8' 16' 32' 64'

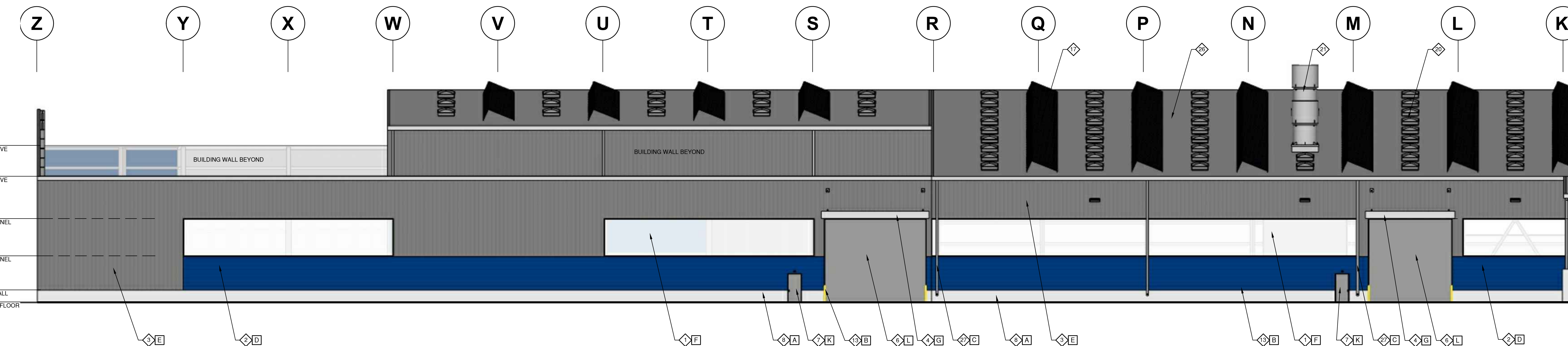

KEYNOTES

- 1 TRANSLUCENT PANEL SYSTEM
- 2 HORIZONTAL METAL PANEL
- 3 VERTICAL METAL WALL PANEL
- 4 METAL CANOPY
- 5 CONCRETE PANEL WITH REVEALS
- 6 OVERHEAD COILING DOOR
- 7 PEDESTRIAN DOOR
- 8 CONCRETE WALL
- 9 STOREFRONT WINDOW SYSTEM
- 10 LIGHT FIXTURE
- 11 STEEL SUPPORTED BRIDGE
- 12 GUARDRAIL
- 13 CONCRETE FILLED PIPE BOLLARD
- 14 STOREFRONT DOOR
- 15 PERFORATED PANEL
- 16 BUILDING SIGNAGE
- 17 PHOTOVOLTAIC PANEL
- 18 BUILDING COLUMN
- 19 VERTICAL ACCENT PANEL
- 20 SKYLIGHT, TYP.
- 21 AIR EXHAUST FAN
- 22 CANOPY FRAMING
- 23 BUILDING COLUMN BRACING
- 24 BUILDING SYMBOL/NUMBER
- 25 BUILDING SEISMIC JOING
- 26 ROOF PANEL (COOL ROOF RATING)
- 27 DOWNSPOUT
- 28 GUTTER
- 29 CONVEYOR

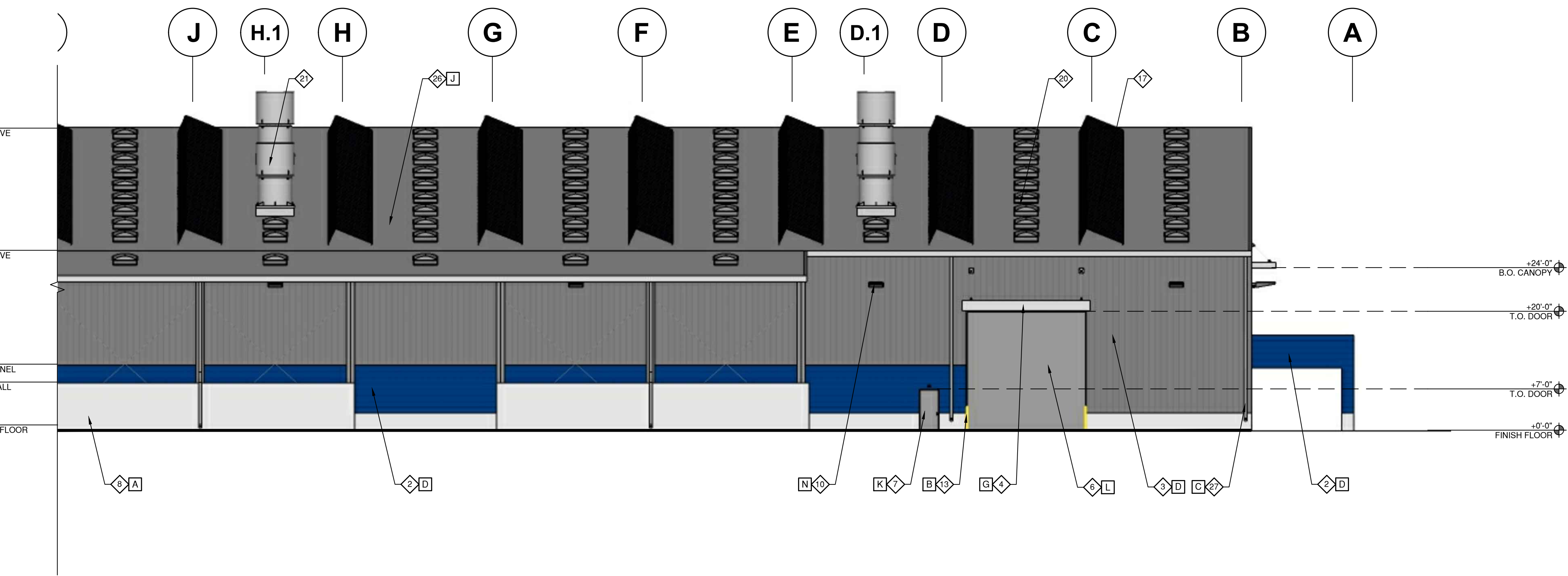

FINISH KEYNOTES

- PRODUCT / COLOR
- A MATERIAL: CONCRETE, SMOOTH/PATCHED
MANUFACTURER: N/A
COLOR: NATURAL GRAY
- B MATERIAL: STEEL BOLLARD
MANUFACTURER: N/A
COLOR: SAFETY YELLOW
- C MATERIAL: SHEET METAL
MANUFACTURER: N/A
COLOR: GRAY (RAL 7001); KYNAR FINISH
- D MATERIAL: ARCHITECTURAL METAL WALL PANEL
MANUFACTURER: TBD (VERTICAL ORIENTATION); BUTLER-RIB 2, OR EQUAL
COLOR: GRAY (RAL 7011); KYNAR FINISH
- E MATERIAL: ARCHITECTURAL METAL WALL PANEL
MANUFACTURER: TBD (VERTICAL ORIENTATION); BOX-RIB PROFILE
COLOR: BLUE (RAL 5026); KYNAR FINISH
- F MATERIAL: TRANSLUCENT WINDOW SYSTEM
MANUFACTURER: TBD (VERTICAL ORIENTATION); BUTLER-RIB 2, OR EQUAL
COLOR: GRAY (RAL 7011); KYNAR FINISH
- G MATERIAL: CANOPY
MANUFACTURER: SKYSCAPE; J-STYLE HANGER SUPPORTED
COLOR: FLUOROPOLYMER BASED FINISH COLOR (RAL 7038)
- H MATERIAL: STRUCTURAL STEEL
MANUFACTURER: N/A
COLOR: GRAY (RAL 7011); KYNAR FINISH
- J MATERIAL: ARCHITECTURAL METAL ROOF PANEL
MANUFACTURER: TBD
COLOR: GRAY (RAL 7040, OR EQUIVALENT COOL ROOF RATED COLOR); KYNAR FINISH
- K MATERIAL: HOLLOW METAL DOOR/FRAMES
MANUFACTURER: N/A
COLOR: GRAY (RAL 7000); PRIMED PAINTED
- L MATERIAL: OVERHEAD COILING DOOR
MANUFACTURER: TBD
COLOR: GRAY (RAL 7000); POWDER COATED FINISH
- M MATERIAL: WINDOW SYSTEM
MANUFACTURER: TBD
GLAZING: DUAL PANE, INSULATED, LOW-E COATING
MULLION: EXTERIOR - CLEAR ANODIZED FINISH
INTERIOR - CLEAR ANODIZED FINISH
- N MATERIAL: LIGHT FIXTURE
MANUFACTURER: TBD
COLOR: CHARCOAL / BLACK ANODIZED
- P MATERIAL: METAL BUILDING SIGN
MANUFACTURER: TBD
COLOR: GRAY (RAL 7035); KYNAR FINISH
- R MATERIAL: SEISMIC JOINT
MANUFACTURER: N/A
COLOR: MATCH ADJACENT PANEL COLORS
- S MATERIAL: PERFORATED METAL WALL PANEL
MANUFACTURER: TBD (VERTICAL ORIENTATION)
COLOR: BLUE (RAL 5026); KYNAR FINISH
- T MATERIAL: METAL BUILDING SIGN
MANUFACTURER: TBD
COLOR: BLUE (RAL 5026); KYNAR FINISH

SCALE: 1/32"=1'-0"
 0' 8' 16' 32'

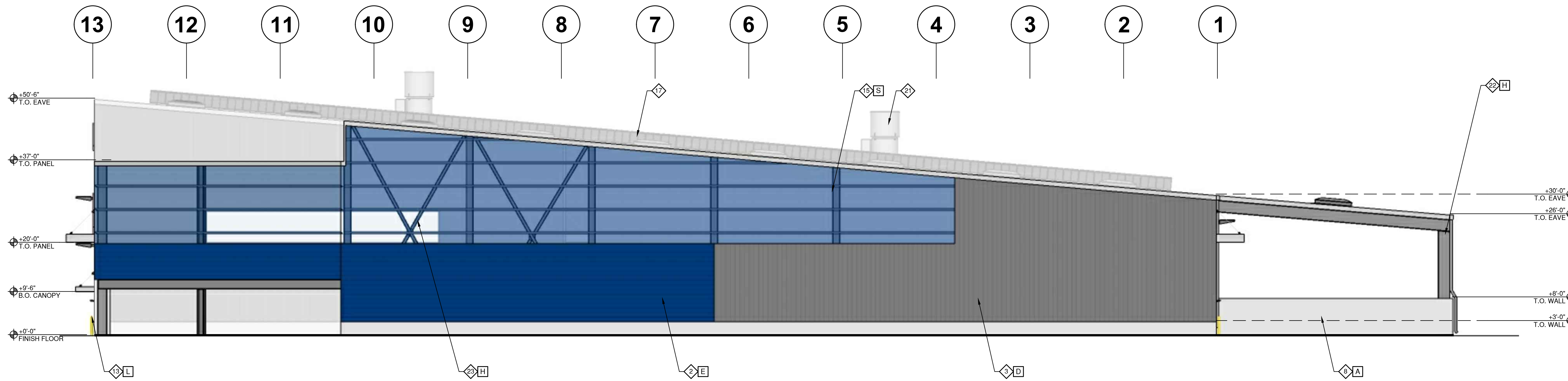

NORTH ELEVATION 1

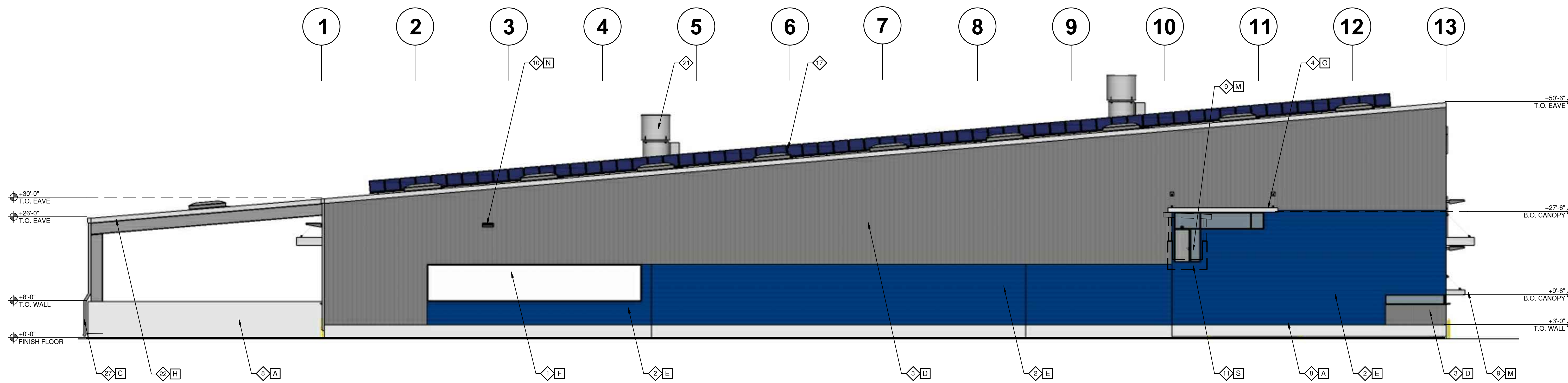

SOUTH ELEVATION 2

KEYNOTES

- 1 TRANSLUCENT PANEL SYSTEM
- 2 HORIZONTAL METAL PANEL
- 3 VERTICAL METAL WALL PANEL
- 4 METAL CANOPY
- 5 CONCRETE PANEL WITH REVEALS
- 6 OVERHEAD COILING DOOR
- 7 PEDESTRIAN DOOR
- 8 CONCRETE WALL
- 9 STOREFRONT WINDOW SYSTEM
- 10 LIGHT FIXTURE
- 11 STEEL SUPPORTED BRIDGE
- 12 GUARDRAIL
- 13 CONCRETE FILLED PIPE BOLLARD
- 14 STOREFRONT DOOR
- 15 PERFORATED PANEL
- 16 BUILDING SIGNAGE
- 17 PHOTOVOLTAIC PANEL
- 18 BUILDING COLUMN
- 19 VERTICAL ACCENT PANEL
- 20 SKYLIGHT, TYP.
- 21 AIR EXHAUST FAN
- 22 CANOPY FRAMING
- 23 BUILDING COLUMN BRACING
- 24 BUILDING SYMBOL/NUMBER
- 25 BUILDING SEISMIC JOING
- 26 ROOF PANEL (COOL ROOF RATING)
- 27 DOWNSPOUT
- 28 GUTTER
- 29 CONVEYOR

FINISH KEYNOTES

- F PRODUCT / COLOR
- A MATERIAL: CONCRETE, SMOOTH/PATCHED
MANUFACTURER: N/A
COLOR: NATURAL GRAY
- B MATERIAL: STEEL BOLLARD
MANUFACTURER: N/A
COLOR: SAFETY YELLOW
- C MATERIAL: SHEET METAL
MANUFACTURER: N/A
COLOR: GRAY (RAL 7001); KYNAR FINISH
- D MATERIAL: ARCHITECTURAL METAL WALL PANEL
MANUFACTURER: TBD (VERTICAL ORIENTATION); BUTLER-RIB 2, OR EQUAL
COLOR: GRAY (RAL 7011); KYNAR FINISH
- E MATERIAL: ARCHITECTURAL METAL WALL PANEL
MANUFACTURER: TBD (VERTICAL ORIENTATION); BOX-RIB PROFILE
COLOR: BLUE (RAL 5026); KYNAR FINISH
- F MATERIAL: TRANSLUCENT WINDOW SYSTEM
MANUFACTURER: CPI DAYLIGHTING TRANSLUCENT POLYCARBONATE PANEL
PANEL - CLEAR
MULLION - EXTERIOR - FLUOROPOLYMER BASED FINISH COLOR
INTERIOR - CLEAR ANODIZED FINISH
- G MATERIAL: CANOPY
MANUFACTURER: SKYSCAPE; J-STYLE HANGER SUPPORTED
COLOR: FLUOROPOLYMER BASED FINISH COLOR (RAL 7038)
- H MATERIAL: STRUCTURAL STEEL
MANUFACTURER: N/A
COLOR: GRAY (RAL 7011); KYNAR FINISH
- J MATERIAL: ARCHITECTURAL METAL ROOF PANEL
MANUFACTURER: TBD
COLOR: GRAY (RAL 7040, OR EQUIVALENT COOL ROOF RATED COLOR); KYNAR FINISH
- K MATERIAL: HOLLOW METAL DOOR/FRAMES
MANUFACTURER: N/A
COLOR: GRAY (RAL 7000); PRIMED PAINTED
- L MATERIAL: OVERHEAD COILING DOOR
MANUFACTURER: TBD
COLOR: GRAY (RAL 7000); POWDER COATED FINISH
- M MATERIAL: WINDOW SYSTEM
MANUFACTURER: TBD
GLAZING: DUAL PANE, INSULATED, LOW-E COATING
MULLION - EXTERIOR - CLEAR ANODIZED FINISH
INTERIOR - CLEAR ANODIZED FINISH
- N MATERIAL: LIGHT FIXTURE
MANUFACTURER: TBD
COLOR: CHARCOAL / BLACK ANODIZED
- P MATERIAL: METAL BUILDING SIGN
MANUFACTURER: TBD
COLOR: GRAY (RAL 7035); KYNAR FINISH
- R MATERIAL: SEISMIC JOINT
MANUFACTURER: N/A
COLOR: MATCH ADJACENT PANEL COLORS
- S MATERIAL: PERFORATED METAL WALL PANEL
MANUFACTURER: TBD (VERTICAL ORIENTATION)
COLOR: BLUE (RAL 5026); KYNAR FINISH
- T MATERIAL: METAL BUILDING SIGN
MANUFACTURER: TBD
COLOR: BLUE (RAL 5026); KYNAR FINISH

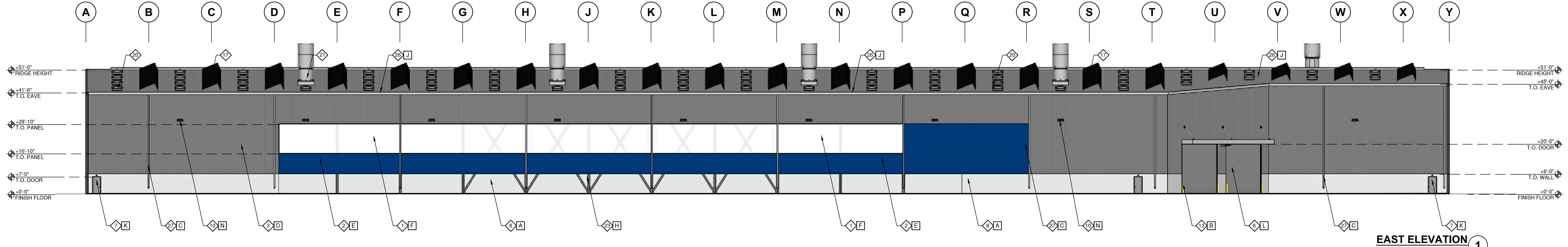

EAST ELEVATION 1

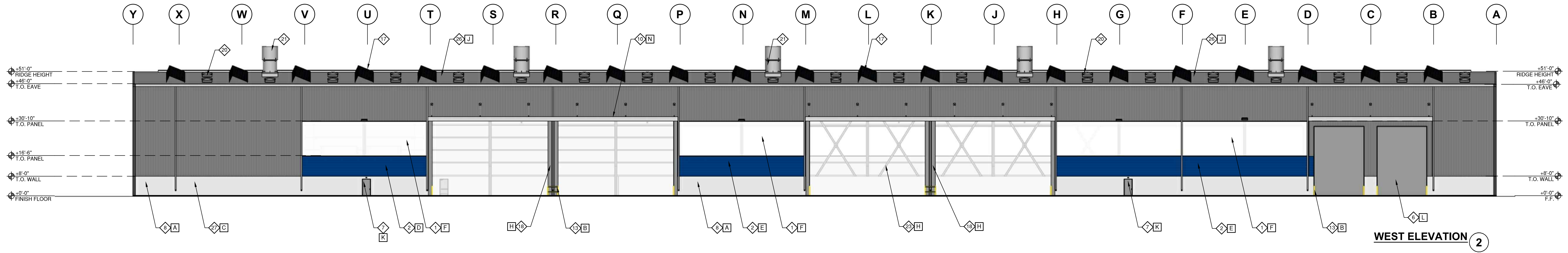

WEST ELEVATION 2

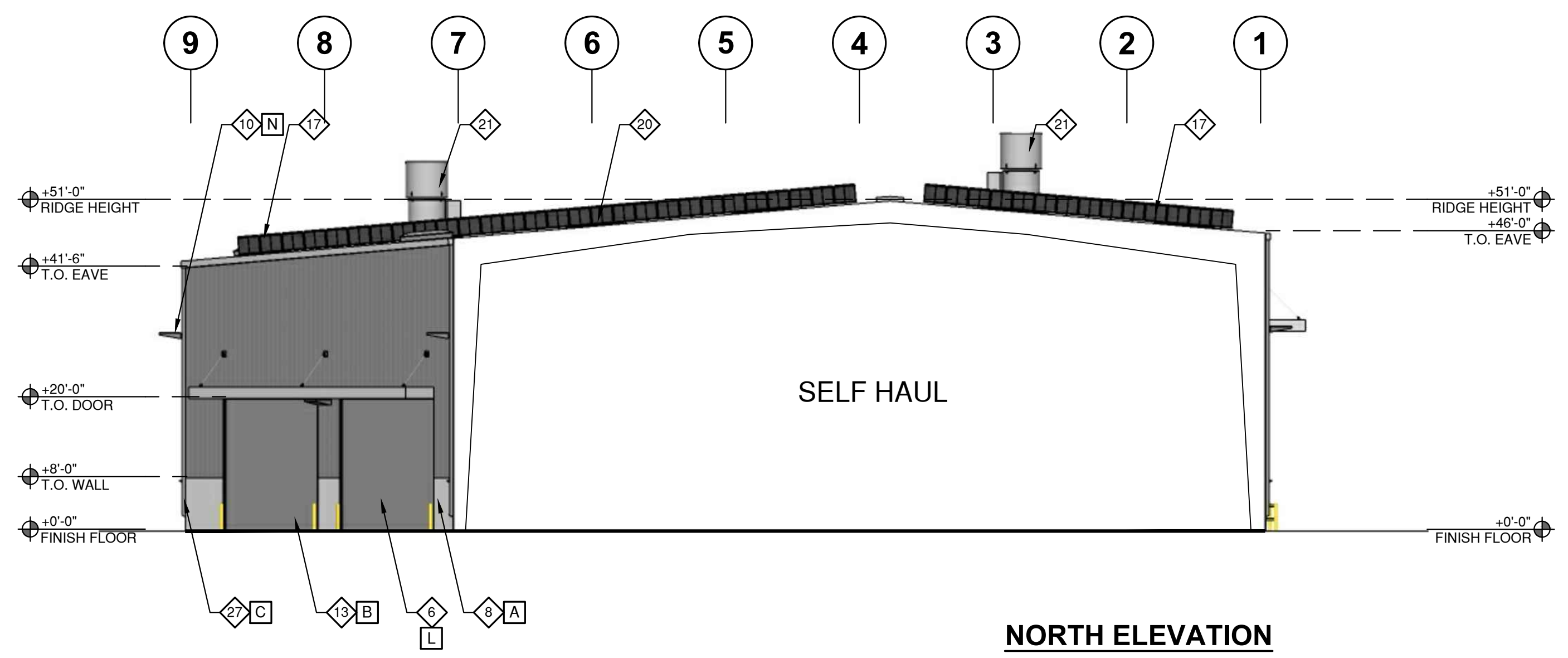

NORTH ELEVATION

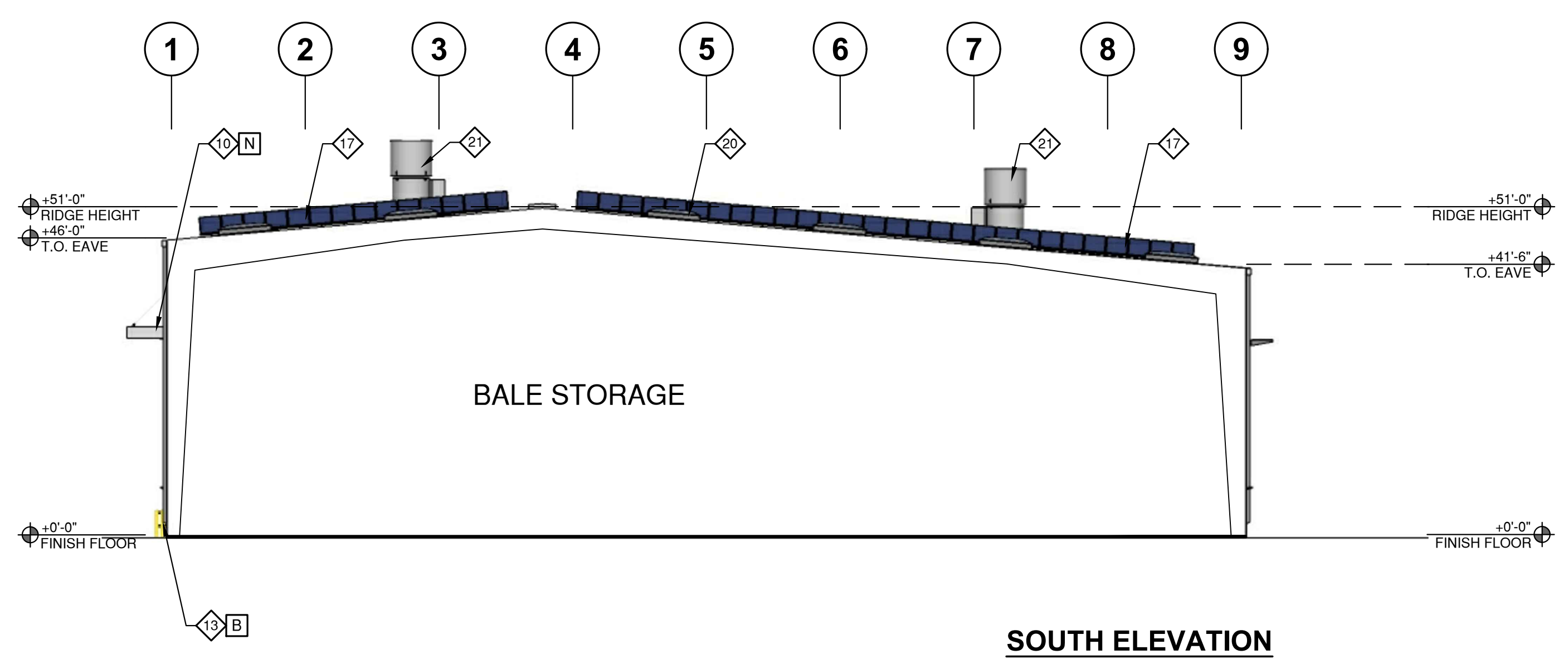

SOUTH ELEVATION

FINISH KEYNOTES

- [K]** PRODUCT / COLOR
- [A]** MATERIAL: CONCRETE, SMOOTH/PATCHED
MANUFACTURER: N/A
COLOR: NATURAL GRAY
- [B]** MATERIAL: STEEL BOLLARD
MANUFACTURER: N/A
COLOR: SAFETY YELLOW
- [C]** MATERIAL: SHEET METAL
MANUFACTURER: N/A
COLOR: GRAY (RAL 7001); KYNAR FINISH
- [D]** MATERIAL: ARCHITECTURAL METAL WALL PANEL
MANUFACTURER: TBD (VERTICAL ORIENTATION); BUTLER-RIB 2, OR EQUAL
COLOR: GRAY (RAL 7011); KYNAR FINISH
- [E]** MATERIAL: ARCHITECTURAL METAL WALL PANEL
MANUFACTURER: TBD (VERTICAL ORIENTATION); BOX-RIB PROFILE
COLOR: BLUE (RAL 5026); KYNAR FINISH
- [F]** MATERIAL: TRANSLUCENT WINDOW SYSTEM
MANUFACTURER: CPI DAYLIGHTING TRANSLUCENT POLYCARBONATE PANEL
PANEL: CLEAR
MULLION: EXTERIOR - FLUOROPOLYMER BASED FINISH COLOR
INTERIOR - CLEAR ANODIZED FINISH
- [G]** MATERIAL: CANOPY
MANUFACTURER: SKYSCAPE; J-STYLE HANGER SUPPORTED
COLOR: FLUOROPOLYMER BASED FINISH COLOR (RAL 7038)
- [H]** MATERIAL: STRUCTURAL STEEL
MANUFACTURER: N/A
COLOR: GRAY (RAL 7011); KYNAR FINISH
- [J]** MATERIAL: ARCHITECTURAL METAL ROOF PANEL
MANUFACTURER: TBD
COLOR: GRAY (RAL 7040, OR EQUIVALENT COOL ROOF RATED COLOR); KYNAR FINISH
- [K]** MATERIAL: HOLLOW METAL DOOR/FRAMES
MANUFACTURER: N/A
COLOR: GRAY (RAL 7000); PRIMED PAINTED
- [L]** MATERIAL: OVERHEAD COILING DOOR
MANUFACTURER: TBD
COLOR: GRAY (RAL 7000); POWDER COATED FINISH
- [M]** MATERIAL: WINDOW SYSTEM
MANUFACTURER: TBD
GLAZING: DUAL PANE, INSULATED, LOW-E COATING
MULLION: EXTERIOR - CLEAR ANODIZED FINISH
INTERIOR - CLEAR ANODIZED FINISH
- [N]** MATERIAL: LIGHT FIXTURE
MANUFACTURER: TBD
COLOR: CHARCOAL / BLACK ANODIZED
- [P]** MATERIAL: METAL BUILDING SIGN
MANUFACTURER: TBD
COLOR: GRAY (RAL 7035); KYNAR FINISH
- [R]** MATERIAL: SEISMIC JOINT
MANUFACTURER: N/A
COLOR: MATCH ADJACENT PANEL COLORS
- [S]** MATERIAL: PERFORATED METAL WALL PANEL
MANUFACTURER: TBD (VERTICAL ORIENTATION)
COLOR: BLUE (RAL 5026); KYNAR FINISH
- [T]** MATERIAL: METAL BUILDING SIGN
MANUFACTURER: TBD
COLOR: BLUE (RAL 5026); KYNAR FINISH

KEYNOTES

- [1]** TRANSLUCENT PANEL SYSTEM
- [2]** HORIZONTAL METAL WALL PANEL
- [3]** VERTICAL METAL WALL PANEL
- [4]** METAL CANOPY
- [5]** CONCRETE PANEL WITH REVEALS
- [6]** OVERHEAD COILING DOOR
- [7]** PEDESTRIAN DOOR
- [8]** CONCRETE WALL
- [9]** STOREFRONT WINDOW SYSTEM
- [10]** LIGHT FIXTURE
- [11]** STEEL SUPPORTED BRIDGE
- [12]** GUARDRAIL
- [13]** CONCRETE FILLED PIPE BOLLARD
- [14]** STOREFRONT DOOR
- [15]** PERFORATED PANEL
- [16]** COMPANY LOGO SIGNAGE
- [17]** PHOTOVOLTAIC PANEL
- [18]** BUILDING COLUMN
- [19]** VERTICAL ACCENT PANEL
- [20]** SKYLIGHT, TYP.
- [21]** AIR EXHAUST FAN
- [22]** CANOPY FRAMING
- [23]** BUILDING COLUMN BRACING
- [24]** BUILDING SYMBOL/NUMBER
- [25]** BUILDING SEISMIC JOINT
- [26]** ROOF PANEL (COOL ROOF RATING)
- [27]** DOWNSPOUT
- [28]** GUTTER
- [29]** CONVEYOR

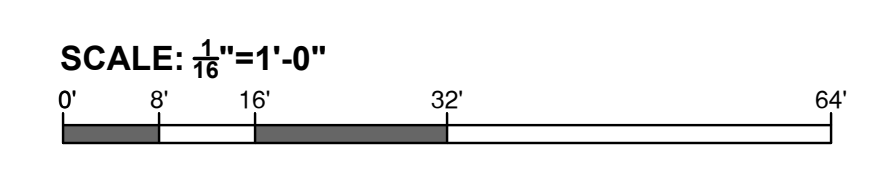

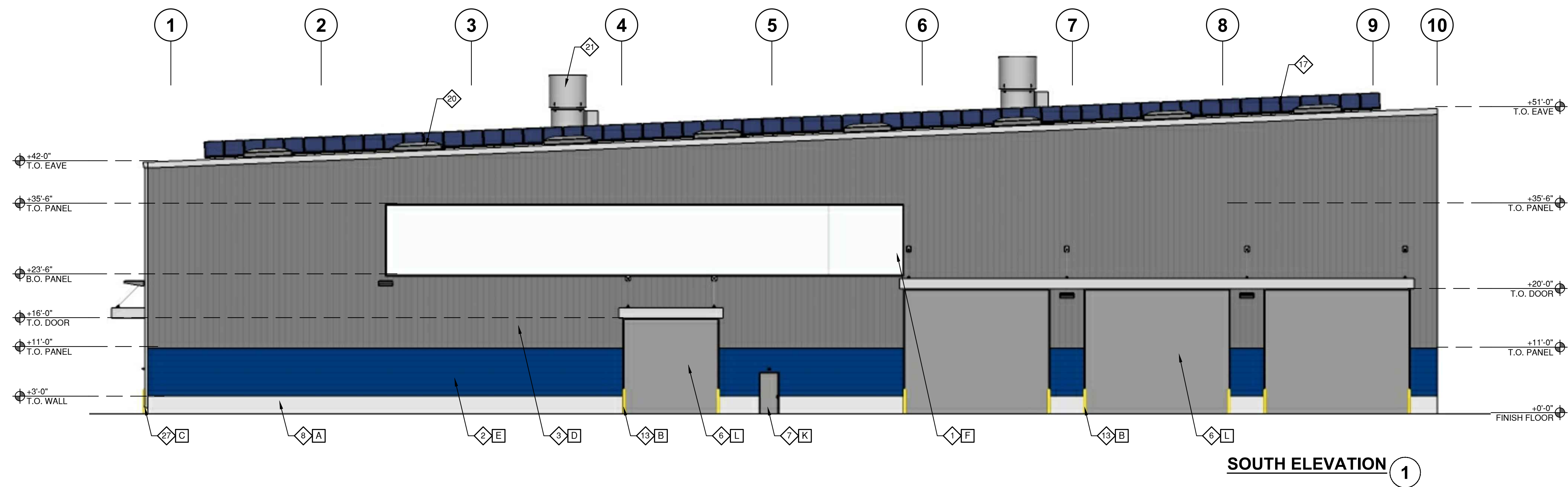

SOUTH ELEVATION 1

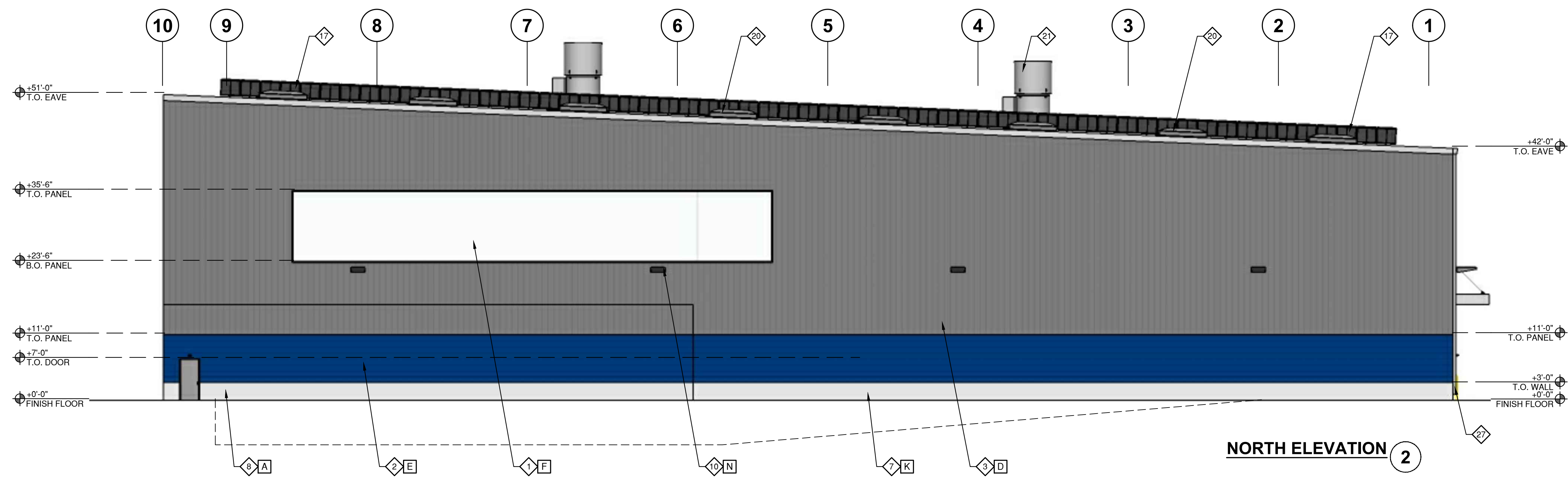

NORTH ELEVATION 2

FINISH KEYNOTES

- [P] PRODUCT / COLOR
- [A] MATERIAL: CONCRETE, SMOOTH/PATCHED
MANUFACTURER: N/A
COLOR: NATURAL GRAY
- [B] MATERIAL: STEEL BOLLARD
MANUFACTURER: N/A
COLOR: SAFETY YELLOW
- [C] MATERIAL: SHEET METAL
MANUFACTURER: N/A
COLOR: GRAY (RAL 7001); KYNAR FINISH
- [D] MATERIAL: ARCHITECTURAL METAL WALL PANEL
MANUFACTURER: TBD (VERTICAL ORIENTATION); BUTLER-RIB 2, OR EQUAL
COLOR: GRAY (RAL 7011); KYNAR FINISH
- [E] MATERIAL: ARCHITECTURAL METAL WALL PANEL
MANUFACTURER: TBD (VERTICAL ORIENTATION); BOX-RIB PROFILE
COLOR: BLUE (RAL 5026); KYNAR FINISH
- [F] MATERIAL: TRANSLUCENT WINDOW SYSTEM
MANUFACTURER: CPI DAYLIGHTING TRANSLUCENT POLYCARBONATE PANEL
PANEL: CLEAR
MULLION: EXTERIOR - FLUOROPOLYMER BASED FINISH COLOR
INTERIOR - CLEAR ANODIZED FINISH
- [G] MATERIAL: CANOPY
MANUFACTURER: SKYSCAPE; J-STYLE HANGER SUPPORTED
COLOR: FLUOROPOLYMER BASED FINISH COLOR (RAL 7038)
- [H] MATERIAL: STRUCTURAL STEEL
MANUFACTURER: TBD
COLOR: GRAY (RAL 7011); KYNAR FINISH
- [I] MATERIAL: ARCHITECTURAL METAL ROOF PANEL
MANUFACTURER: TBD
COLOR: GRAY (RAL 7040, OR EQUIVALENT COOL ROOF RATED COLOR);
KYNAR FINISH
- [K] MATERIAL: HOLLOW METAL DOOR/FRAMES
MANUFACTURER: N/A
COLOR: GRAY (RAL 7000); PRIMED PAINTED
- [L] MATERIAL: OVERHEAD COILING DOOR
MANUFACTURER: TBD
COLOR: GRAY (RAL 7000); POWDER COATED FINISH
- [M] MATERIAL: WINDOW SYSTEM
MANUFACTURER: TBD
GLAZING: DUAL PANE, INSULATED, LOW-E COATING
MULLION: EXTERIOR - CLEAR ANODIZED FINISH
INTERIOR - CLEAR ANODIZED FINISH
- [N] MATERIAL: LIGHT FIXTURE
MANUFACTURER: TBD
COLOR: CHARCOAL / BLACK ANODIZED
- [P] MATERIAL: METAL BUILDING SIGN
MANUFACTURER: TBD
COLOR: GRAY (RAL 7035); KYNAR FINISH
- [R] MATERIAL: SEISMIC JOINT
MANUFACTURER: N/A
COLOR: MATCH ADJACENT PANEL COLORS
- [S] MATERIAL: PERFORATED METAL WALL PANEL
MANUFACTURER: TBD (VERTICAL ORIENTATION)
COLOR: BLUE (RAL 5026); KYNAR FINISH
- [T] MATERIAL: METAL BUILDING SIGN
MANUFACTURER: TBD
COLOR: BLUE (RAL 5026); KYNAR FINISH

KEYNOTES

- 1 TRANSLUCENT PANEL SYSTEM
- 2 HORIZONTAL METAL WALL PANEL
- 3 VERTICAL METAL WALL PANEL
- 4 METAL CANOPY
- 5 CONCRETE PANEL WITH REVEALS
- 6 OVERHEAD COILING DOOR
- 7 PEDESTRIAN DOOR
- 8 CONCRETE WALL
- 9 STOREFRONT WINDOW SYSTEM
- 10 LIGHT FIXTURE
- 11 STEEL SUPPORTED BRIDGE
- 12 GUARDRAIL
- 13 CONCRETE FILLED PIPE BOLLARD
- 14 STOREFRONT DOOR
- 15 PERFORATED PANEL
- 16 COMPANY LOGO SIGNAGE
- 17 PHOTOVOLTAIC PANEL
- 18 BUILDING COLUMN
- 19 VERTICAL ACCENT PANEL
- 20 SKYLIGHT, TYP.
- 21 AIR EXHAUST FAN
- 22 CANOPY FRAMING
- 23 BUILDING COLUMN BRACING
- 24 BUILDING SYMBOL/NUMBER
- 25 BUILDING SEISMIC JOINT
- 26 ROOF PANEL (COOL ROOF RATING)
- 27 DOWNSPOUT
- 28 GUTTER
- 29 CONVEYOR

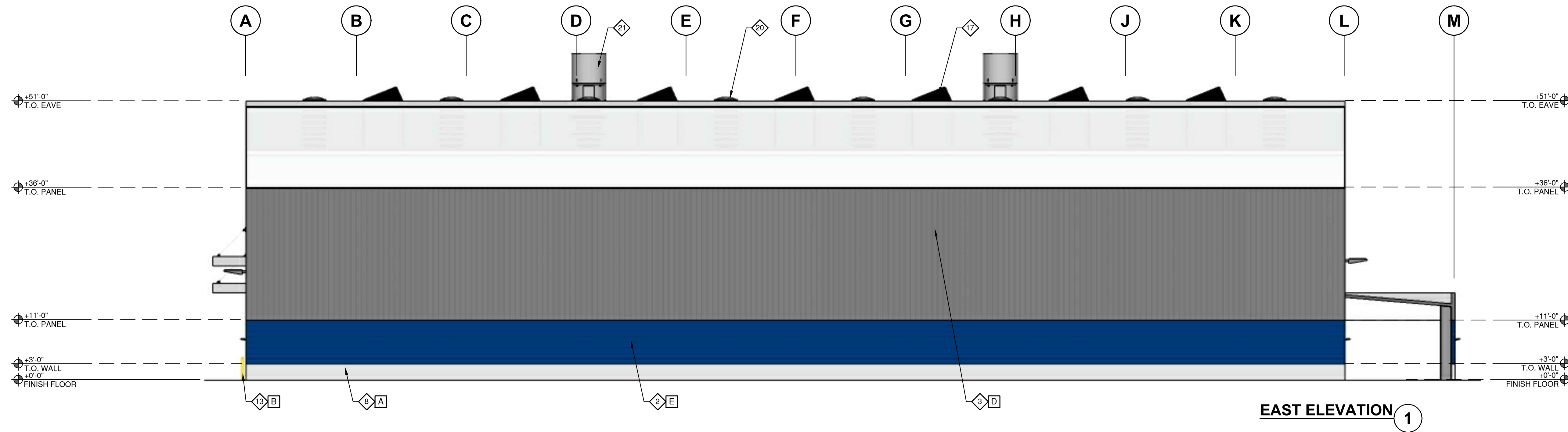

EAST ELEVATION 1

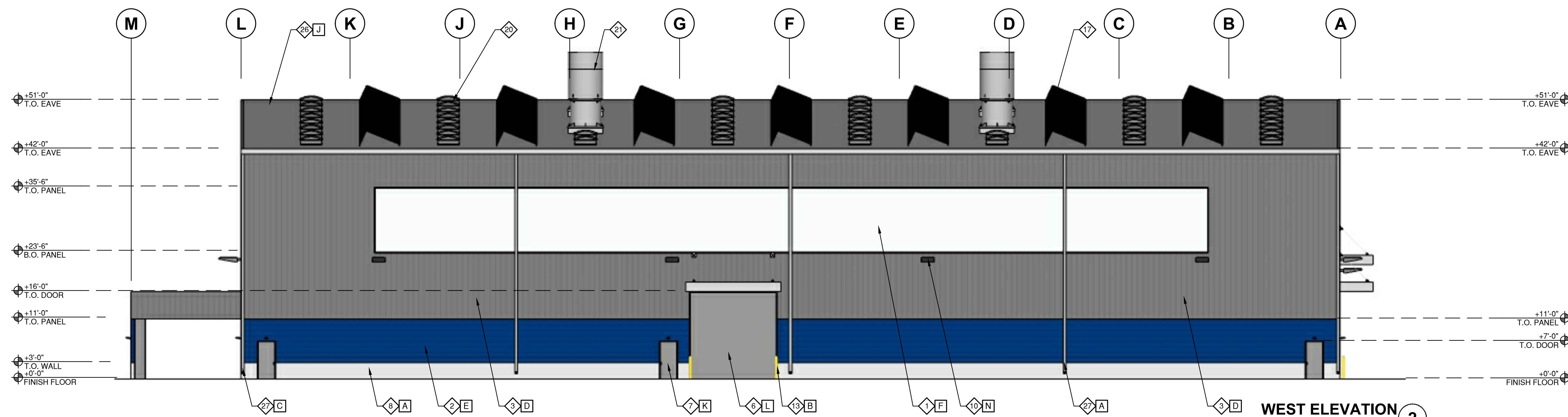

WEST ELEVATION 2

FINISH KEYNOTES

- [P] PRODUCT / COLOR
- [A] MATERIAL: CONCRETE, SMOOTH/PATCHED
MANUFACTURER: N/A
COLOR: NATURAL GRAY
- [B] MATERIAL: STEEL BOLLARD
MANUFACTURER: N/A
COLOR: SAFETY YELLOW
- [C] MATERIAL: SHEET METAL
MANUFACTURER: N/A
COLOR: GRAY (RAL 7001); KYNAR FINISH
- [D] MATERIAL: ARCHITECTURAL METAL WALL PANEL
MANUFACTURER: TBD (VERTICAL ORIENTATION); BUTLER-RIB 2, OR EQUAL
COLOR: GRAY (RAL 7011); KYNAR FINISH
- [E] MATERIAL: ARCHITECTURAL METAL WALL PANEL
MANUFACTURER: TBD (VERTICAL ORIENTATION); BOX-RIB PROFILE
COLOR: BLUE (RAL 5026); KYNAR FINISH
- [F] MATERIAL: TRANSLUCENT WINDOW SYSTEM
PANEL: CLEAR
MULLION: EXTERIOR - FLUOROPOLYMER BASED FINISH COLOR
INTERIOR - CLEAR ANODIZED FINISH
- [G] MATERIAL: CANOPY
MANUFACTURER: SKYSCAPE; J-STYLE HANGER SUPPORTED
COLOR: FLUOROPOLYMER BASED FINISH COLOR (RAL 7038)
- [H] MATERIAL: STRUCTURAL STEEL
MANUFACTURER: N/A
COLOR: GRAY (RAL 7011); KYNAR FINISH
- [J] MATERIAL: ARCHITECTURAL METAL ROOF PANEL
MANUFACTURER: TBD
COLOR: GRAY (RAL 7040, OR EQUIVALENT COOL ROOF RATED COLOR);
KYNAR FINISH
- [K] MATERIAL: HOLLOW METAL DOOR/FRAMES
MANUFACTURER: N/A
COLOR: GRAY (RAL 7000); PRIMED PAINTED
- [L] MATERIAL: OVERHEAD COILING DOOR
MANUFACTURER: TBD
COLOR: GRAY (RAL 7000); POWDER COATED FINISH
- [M] MATERIAL: WINDOW SYSTEM
MANUFACTURER: TBD
GLAZING: DUAL PANE, INSULATED, LOW-E COATING
MULLION: EXTERIOR - CLEAR ANODIZED FINISH
INTERIOR - CLEAR ANODIZED FINISH
- [N] MATERIAL: LIGHT FIXTURE
MANUFACTURER: TBD
COLOR: CHARCOAL / BLACK ANODIZED
- [P] MATERIAL: METAL BUILDING SIGN
MANUFACTURER: TBD
COLOR: GRAY (RAL 7035); KYNAR FINISH
- [R] MATERIAL: SEISMIC JOINT
MANUFACTURER: N/A
COLOR: MATCH ADJACENT PANEL COLORS
- [S] MATERIAL: PERFORATED METAL WALL PANEL
MANUFACTURER: TBD (VERTICAL ORIENTATION)
COLOR: BLUE (RAL 5026); KYNAR FINISH
- [T] MATERIAL: METAL BUILDING SIGN
MANUFACTURER: TBD
COLOR: BLUE (RAL 5026); KYNAR FINISH

KEYNOTES

- 1 TRANSLUCENT PANEL SYSTEM
- 2 HORIZONTAL METAL WALL PANEL
- 3 VERTICAL METAL WALL PANEL
- 4 METAL CANOPY
- 5 CONCRETE PANEL WITH REVEALS
- 6 OVERHEAD COILING DOOR
- 7 PEDESTRIAN DOOR
- 8 CONCRETE WALL
- 9 STOREFRONT WINDOW SYSTEM
- 10 LIGHT FIXTURE
- 11 STEEL SUPPORTED BRIDGE
- 12 GUARDRAIL
- 13 CONCRETE FILLED PIPE BOLLARD
- 14 STOREFRONT DOOR
- 15 PERFORATED PANEL
- 16 COMPANY LOGO SIGNAGE
- 17 PHOTOVOLTAIC PANEL
- 18 BUILDING COLUMN
- 19 VERTICAL ACCENT PANEL
- 20 SKYLIGHT, TYP.
- 21 AIR EXHAUST FAN
- 22 CANOPY FRAMING
- 23 BUILDING COLUMN BRACING
- 24 BUILDING SYMBOL/NUMBER
- 25 BUILDING SEISMIC JOINT
- 26 ROOF PANEL (COOL ROOF RATING)
- 27 DOWNSPOT
- 28 GUTTER
- 29 CONVEYOR

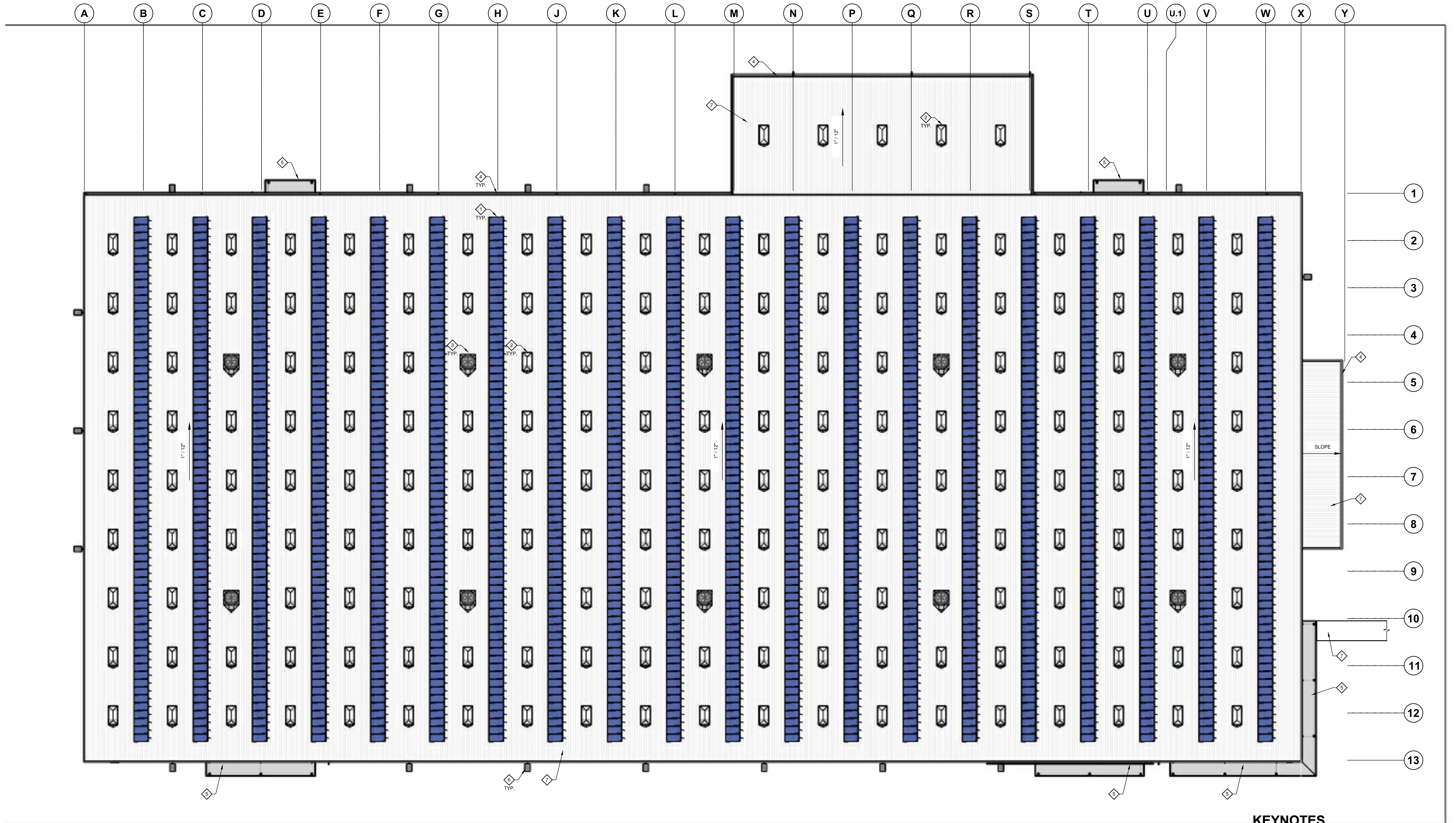

KEYNOTES

- ◇ PHOTOVOLTAIC PANEL
- ◇ SKYLIGHT / SMOKE HATCH
- ◇ EXHAUST FAN
- ◇ GUTTER
- ◇ METAL DECK CANOPY
- ◇ LIGHT FIXTURE
- ◇ METAL ROOF PANEL (COOL ROOF RATED)

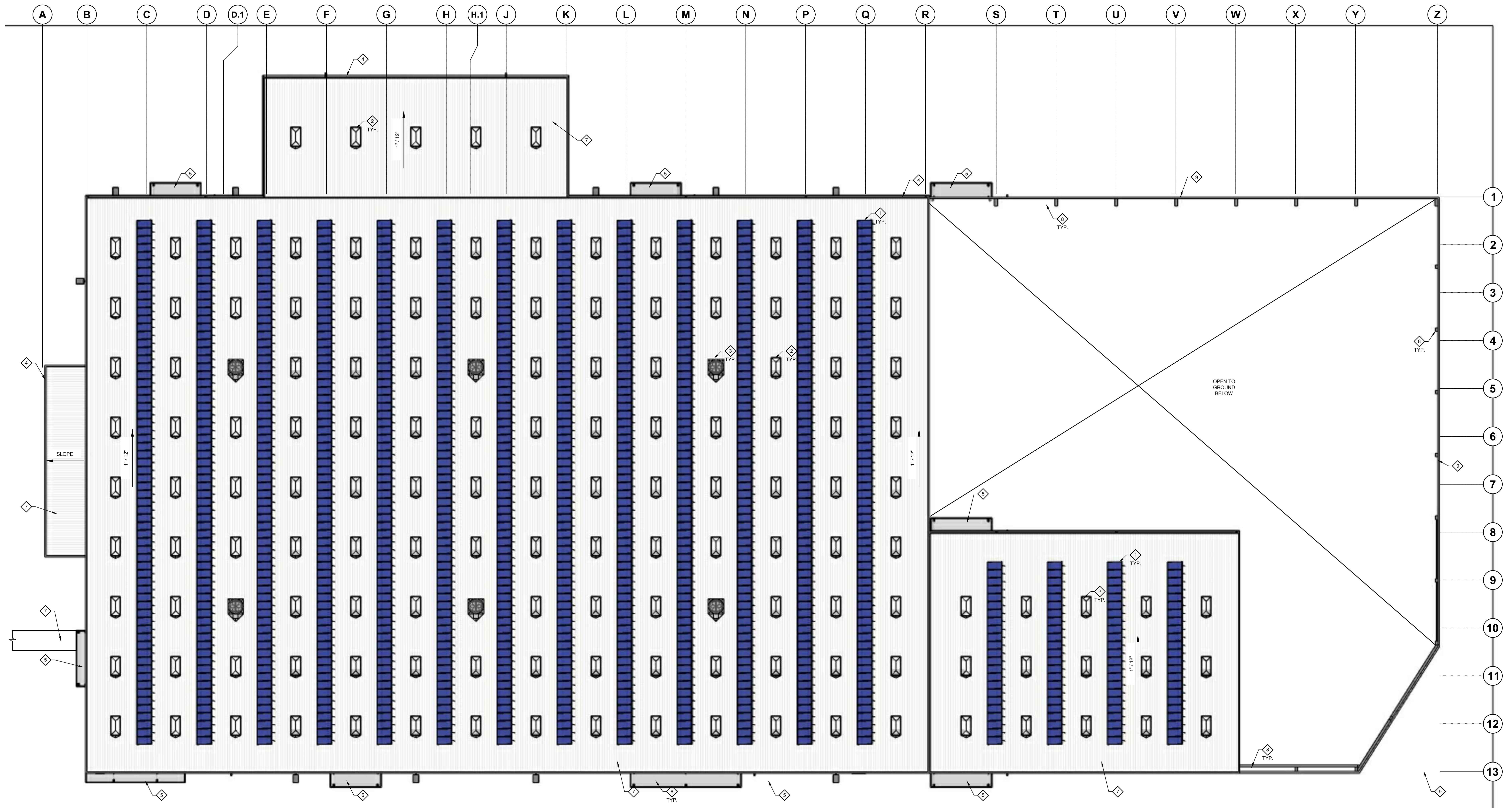

KEYNOTES

- ◆ PHOTOVOLTAIC PANEL
- ◆ SKYLIGHT / SMOKE HATCH
- ◆ EXHAUST FAN
- ◆ GUTTER
- ◆ METAL DECK CANOPY
- ◆ LIGHT FIXTURE
- ◆ METAL ROOF PANEL (COOL ROOF RATED)
- ◆ STEEL COLUMN
- ◆ CAP FLASHING

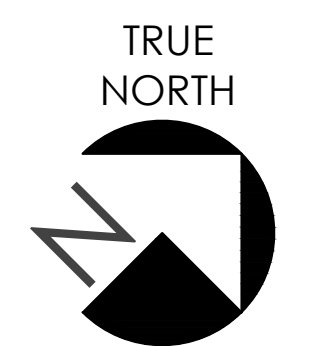



KEYNOTES

- ◇ PHOTOVOLTAIC PANEL
- ◇ SKYLIGHT / SMOKE HATCH
- ◇ EXHAUST FAN
- ◇ GUTTER
- ◇ METAL DECK CANOPY
- ◇ LIGHT FIXTURE
- ◇ METAL ROOF PANEL (COOL ROOF RATED)
- ◇ ROOF RIDGE VENT

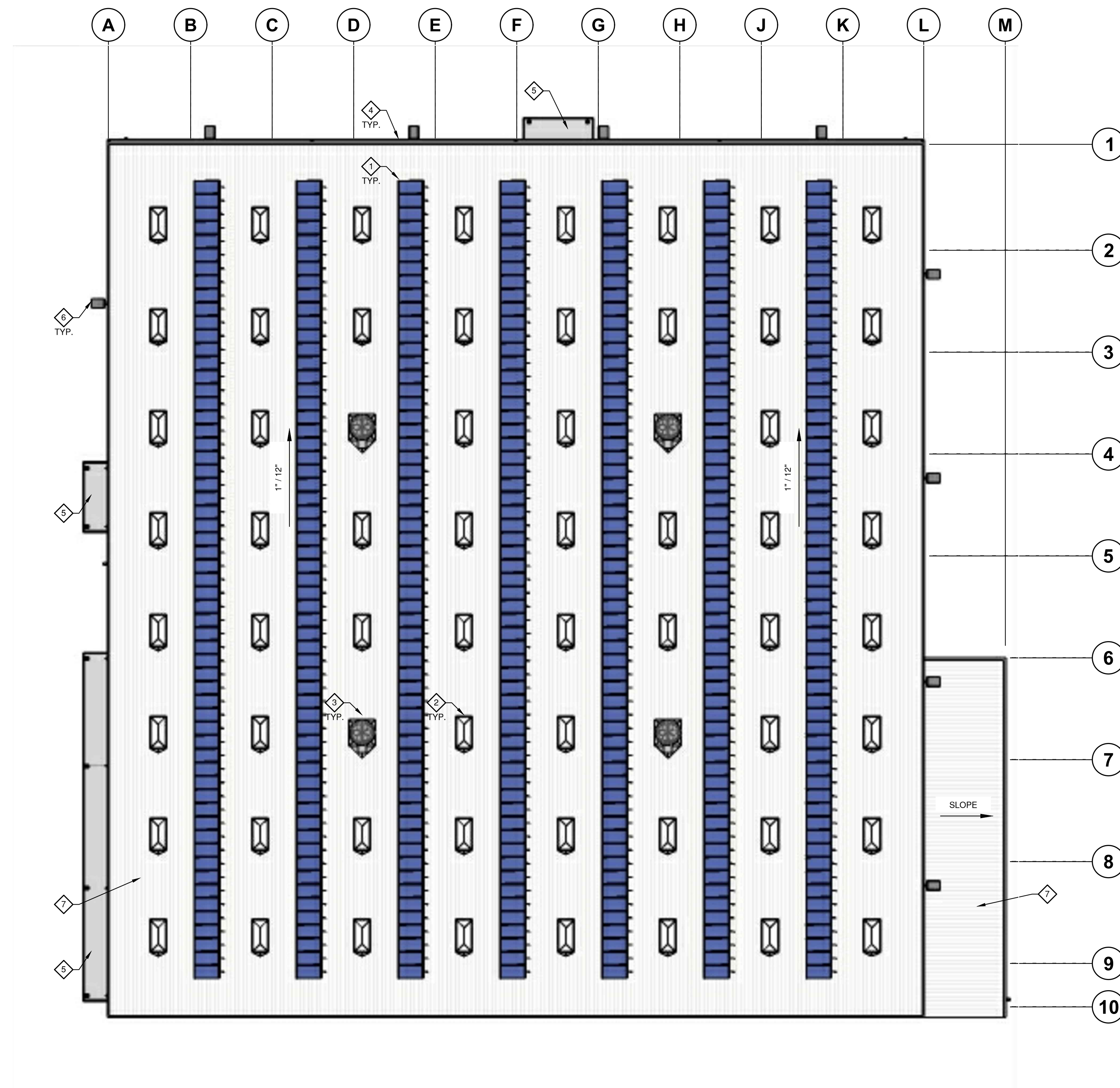

KEYNOTES

- ◇ PHOTOVOLTAIC PANEL
- ◇ SKYLIGHT / SMOKE HATCH
- ◇ EXHAUST FAN
- ◇ GUTTER
- ◇ METAL DECK CANOPY
- ◇ LIGHT FIXTURE
- ◇ METAL ROOF PANEL (COOL ROOF RATED)